SCHIRMER'S LIBRARY
OF MUSICAL CLASSICS

Vol. 1407

FRANCK

Variations Symphoniques

For the Piano

Orchestral Accompaniment
Arranged for a Second Piano

(HUGHES)

Score: $1.00

M785.3
F847va

T

ELON COLLEGE LIBRARY

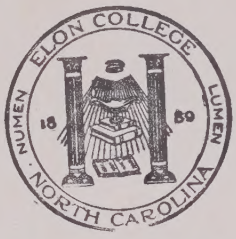

Elon College, North Carolina

M785.3
F847va

NO LONGER THE
PROPERTY OF
ELON UNIVERSITY LIBRARY

83666

NO LONGER THE
PROPERTY OF
ELON UNIVERSITY LIBRARY

Schirmer's Library of Musical
Classics

Vol. 1407

VARIATIONS SYMPHONIQUES

For
Piano and Orchestra

By
CESAR FRANCK

Edited and Fingered by
EDWIN HUGHES

The Orchestral Accompaniment
Arranged for a Second Piano

G. SCHIRMER, INC., NEW YORK
Copyright, 1921, by G. Schirmer, Inc.

Printed in the U. S. A

83666

à Monsieur Louis Diémer

Variations Symphoniques

Edited by
Edwin Hughes

César Franck

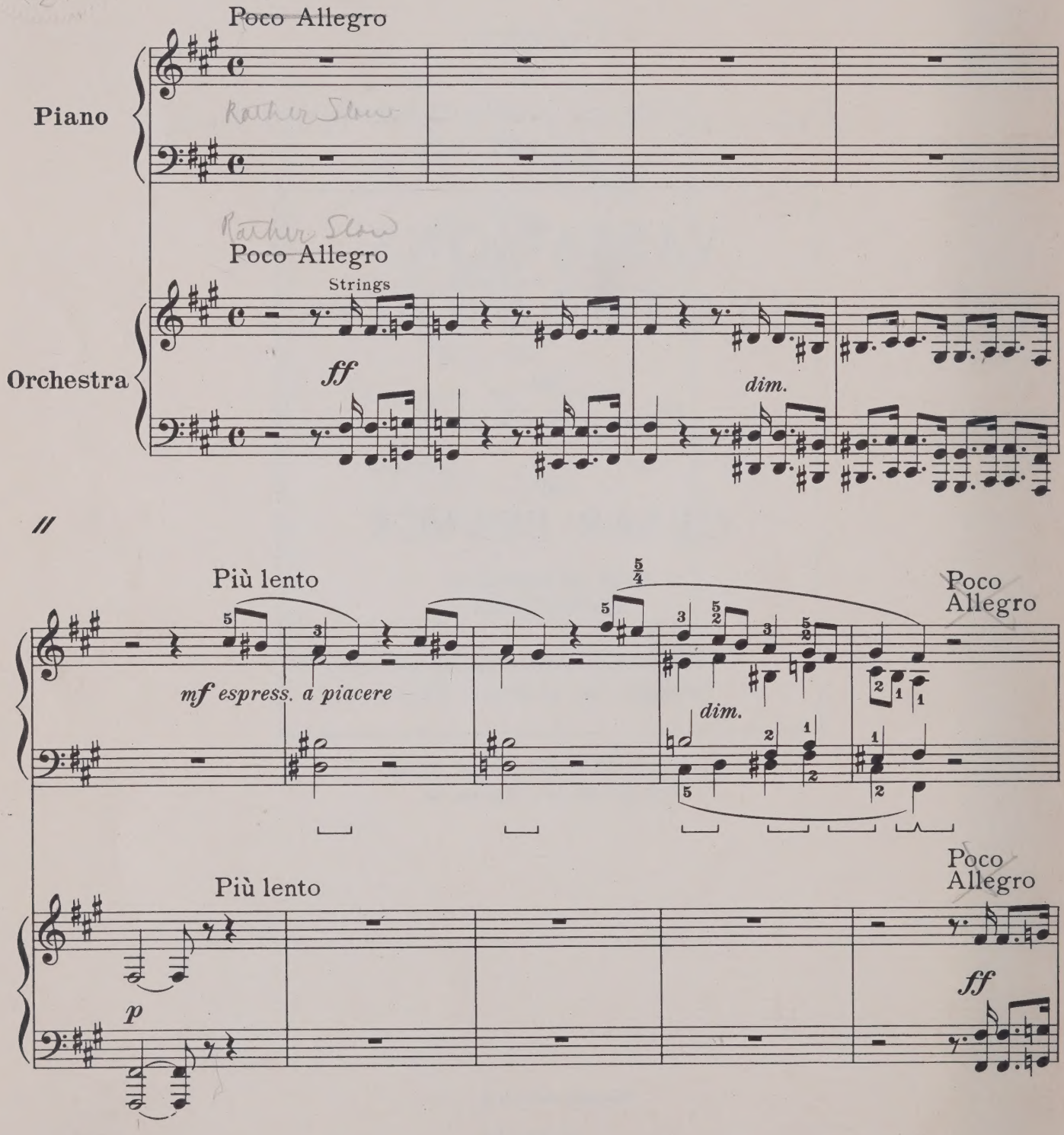

30054

Copyright, 1921, by G. Schirmer, Inc.
Printed in the U. S. A.

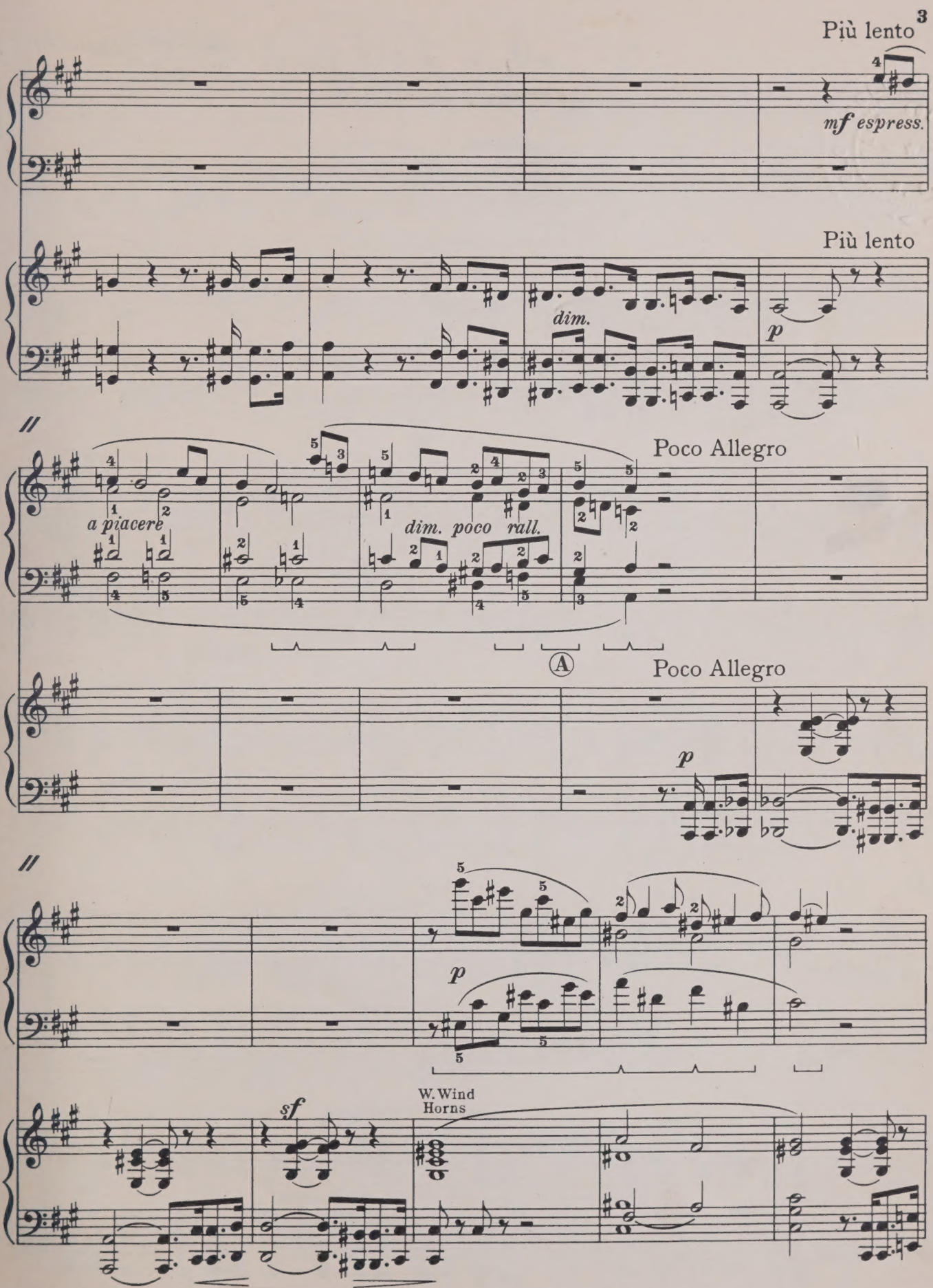
Più lento
mf espress.
Più lento
dim.
p
a piacere
dim. poco rall.
Poco Allegro
A
Poco Allegro
p
p
sf
W. Wind
Horns

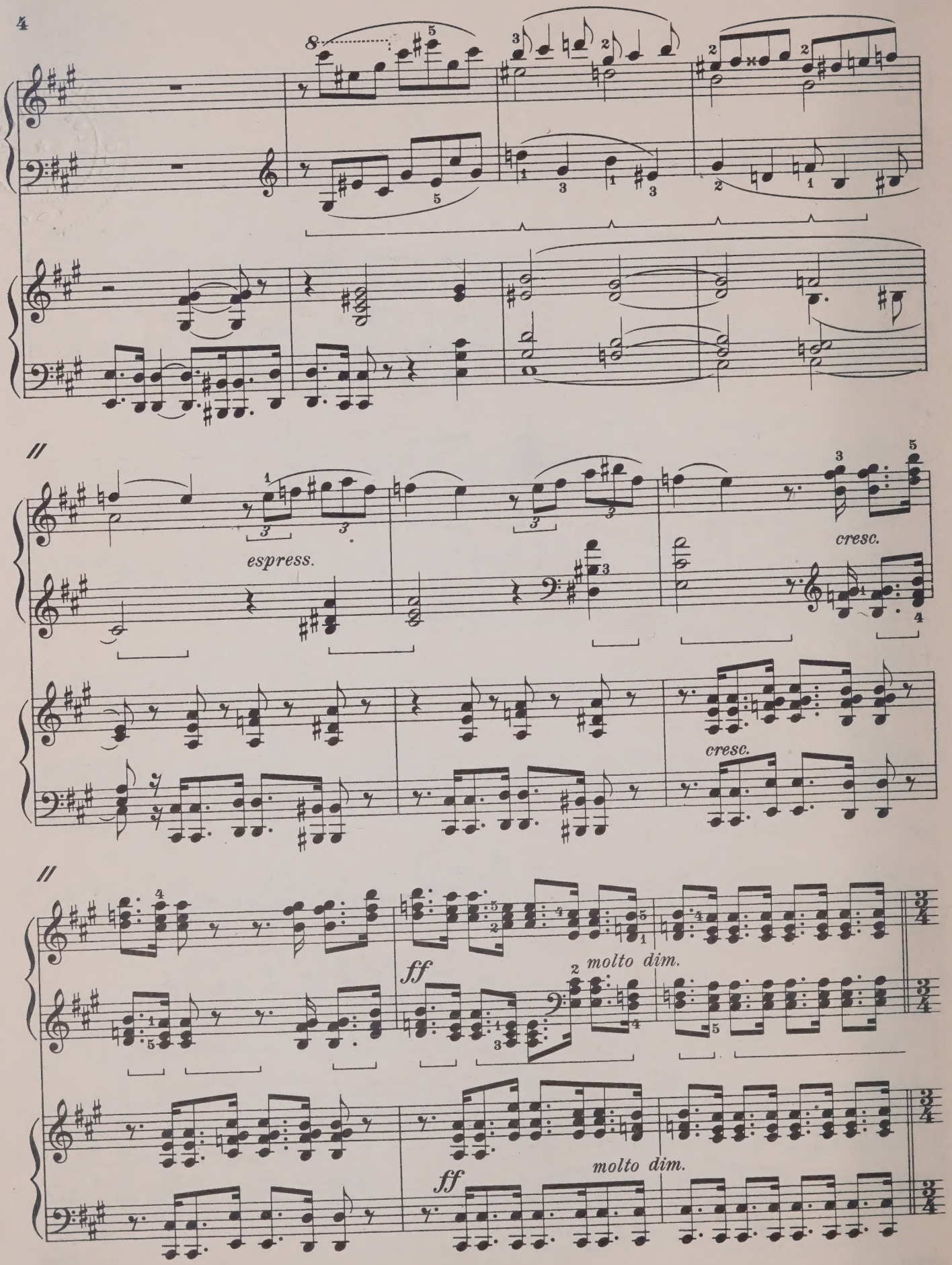
espress.
cresc.
cresc.
ff
molto dim.
ff
molto dim.

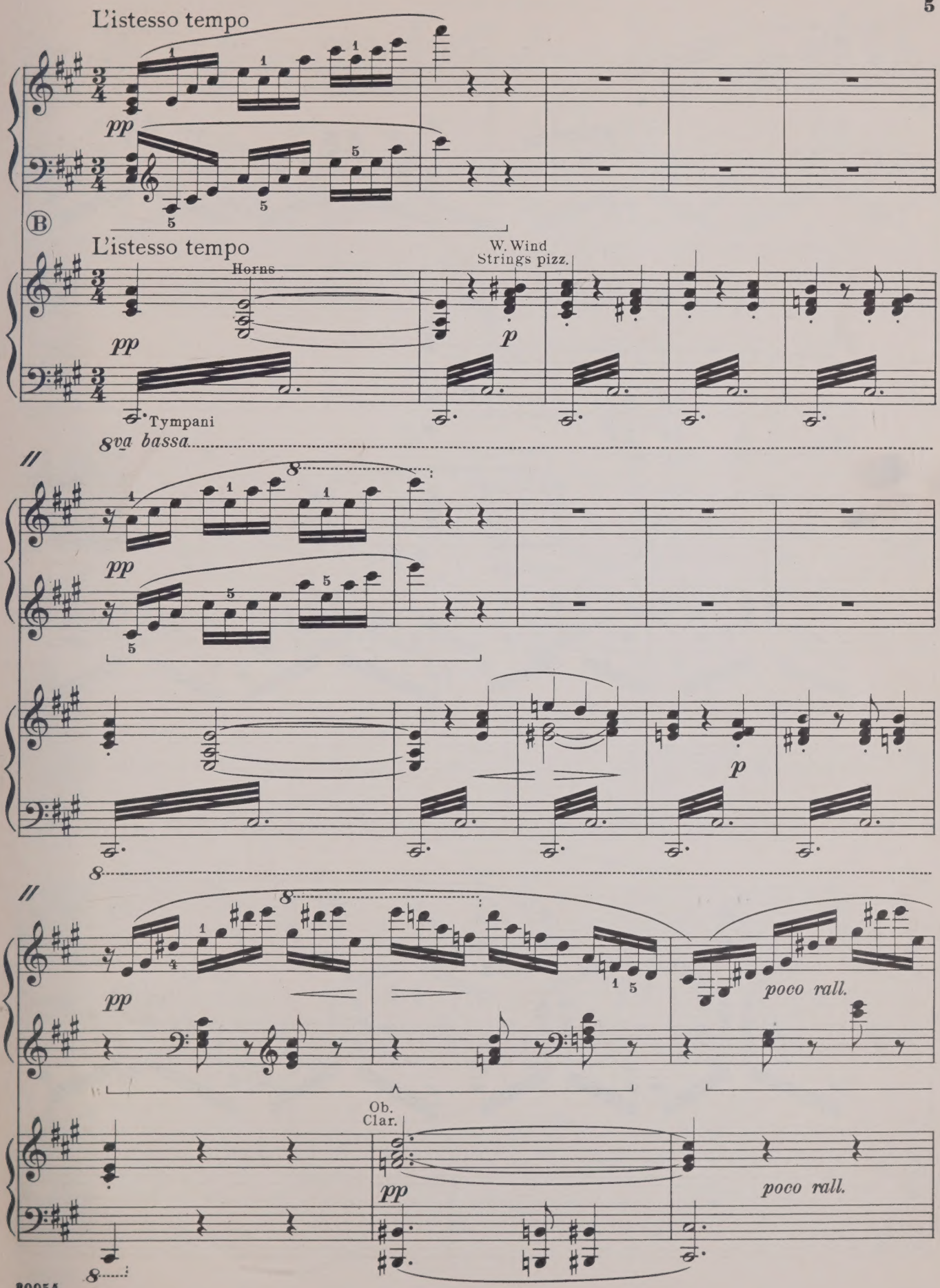
L'istesso tempo
pp
B
L'istesso tempo
Horns
W. Wind
Strings pizz.
p
pp
Tympani
8va bassa
pp
p
pp
poco rall.
Ob.
Clar.
pp
poco rall.

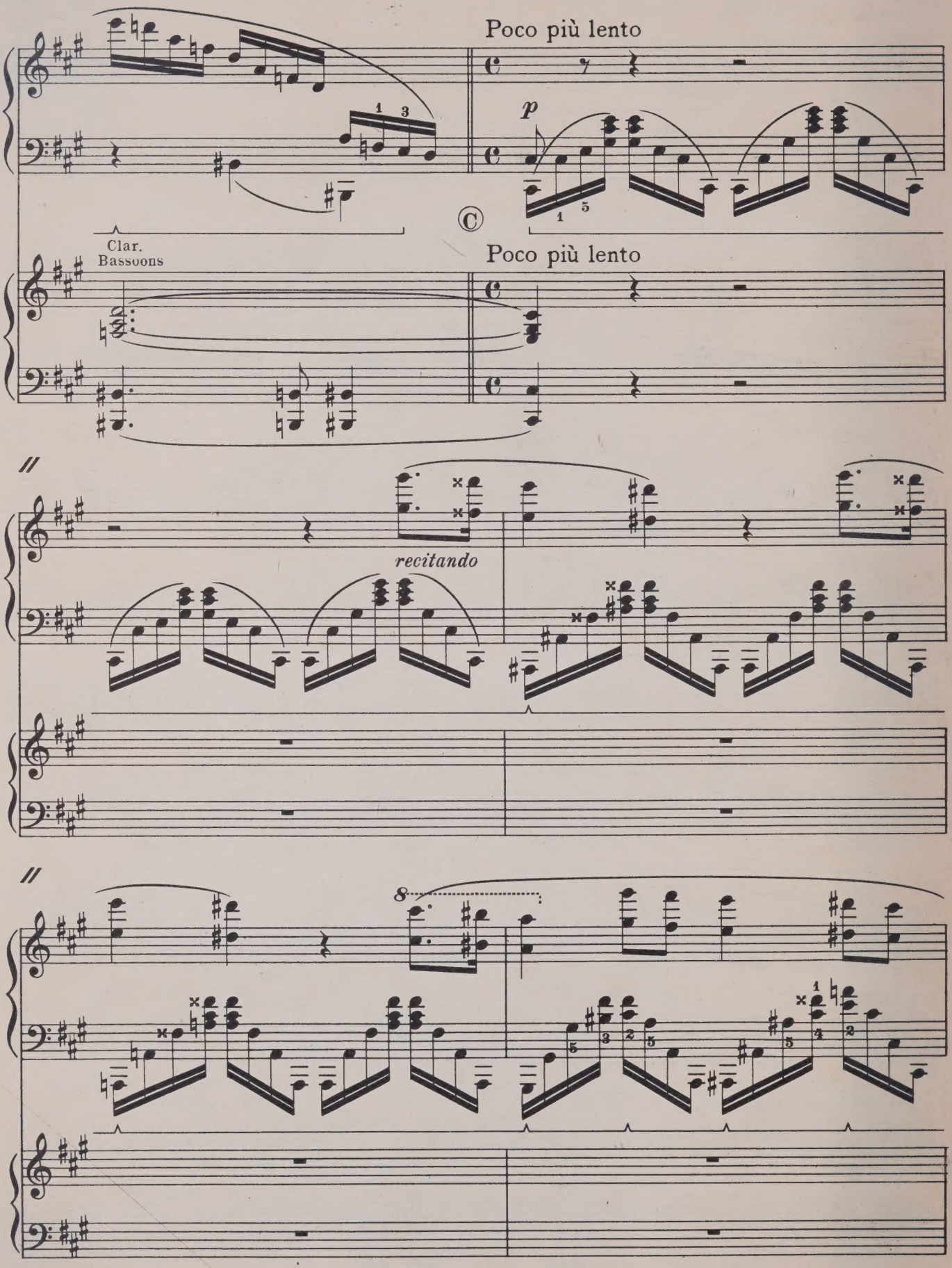
Poco più lento
p
Clar.
Bassoons
Poco più lento
recitando
8

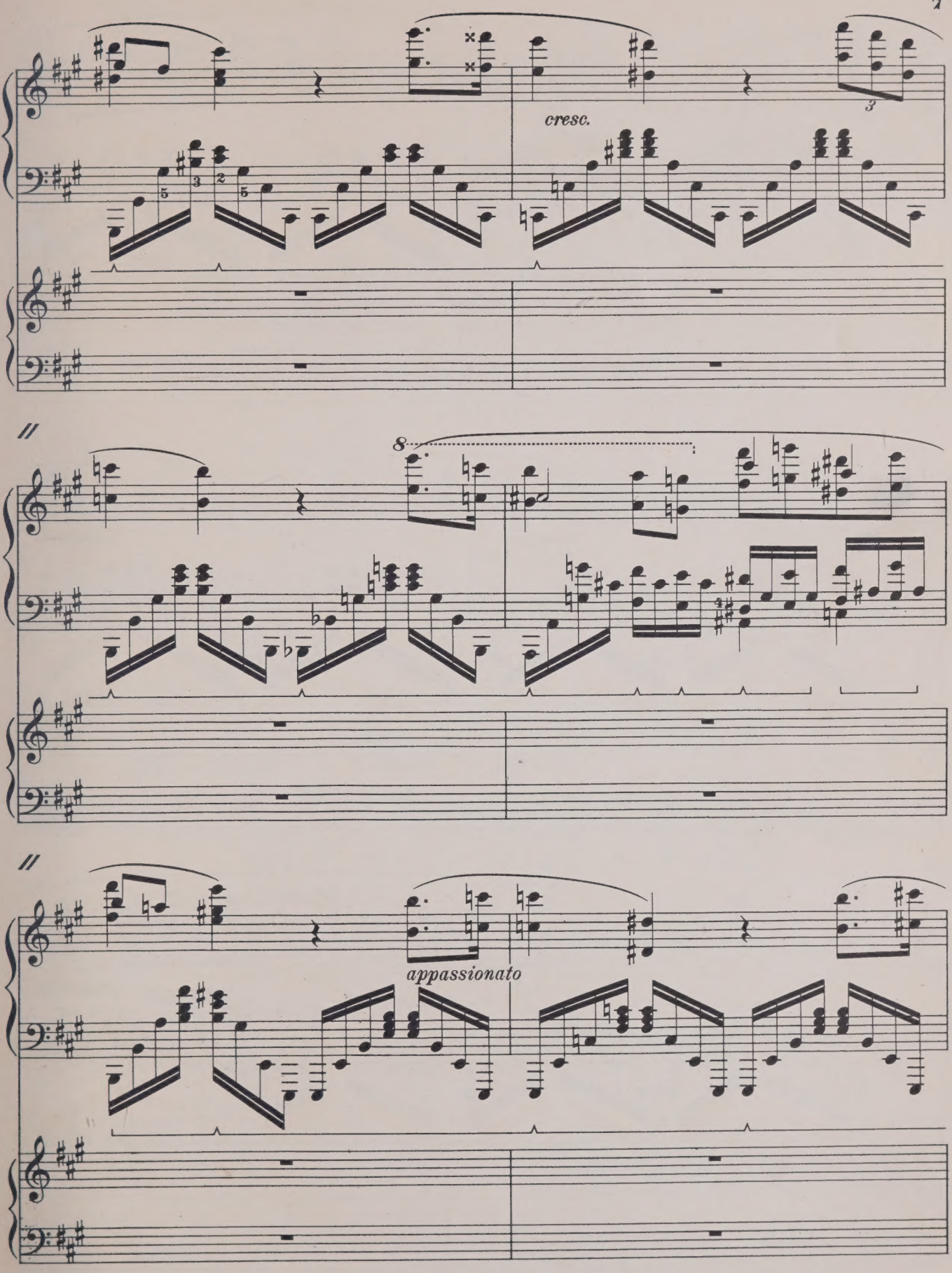
cresc.
8
appassionato

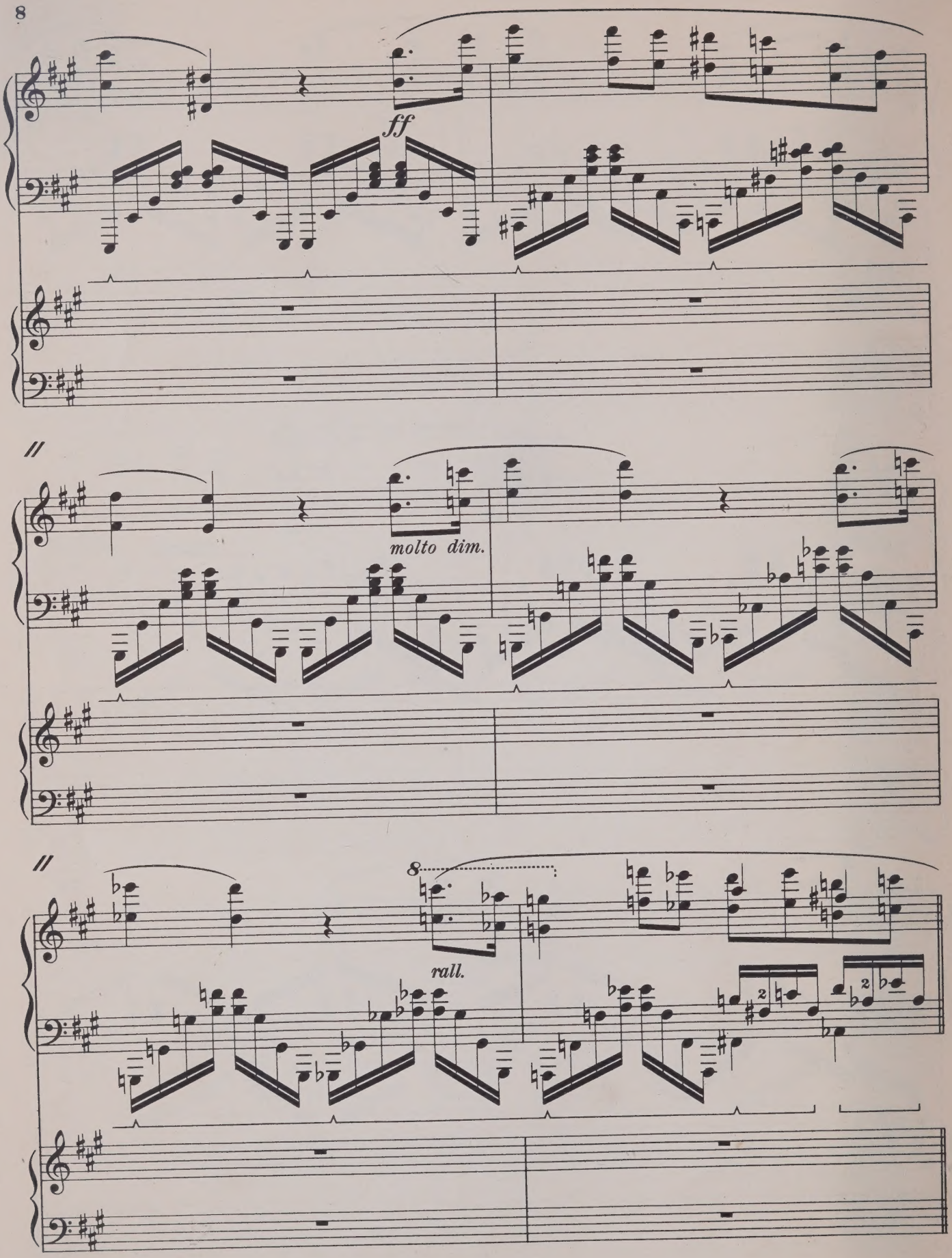
ff
molto dim.
8
rall.

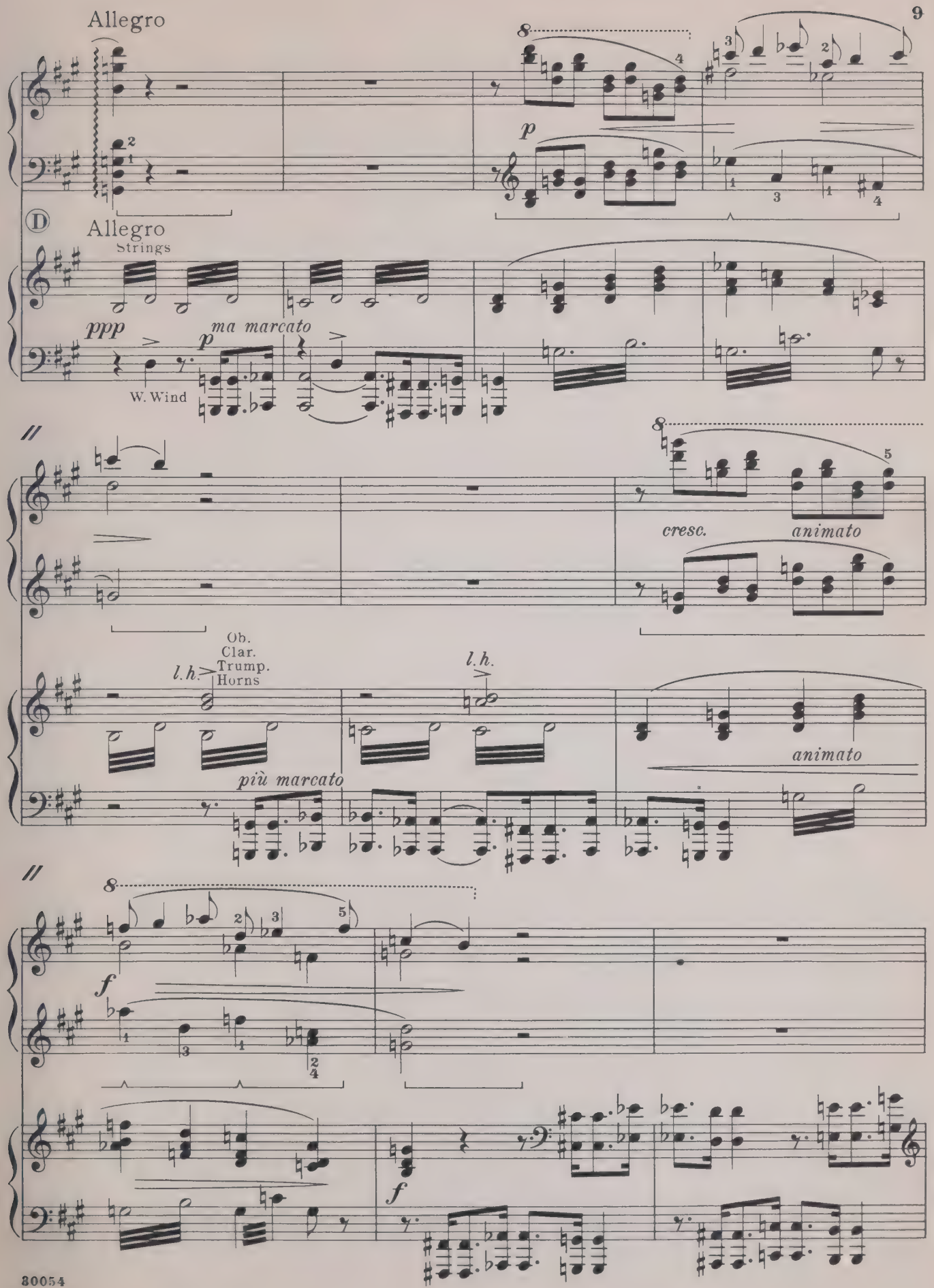
Allegro
p
D
Allegro
Strings
ppp
p
ma marcato
W. Wind
cresc.
animato
Ob.
Clar.
Trump.
Horns
l.h.
l.h.
più marcato
animato
f
f

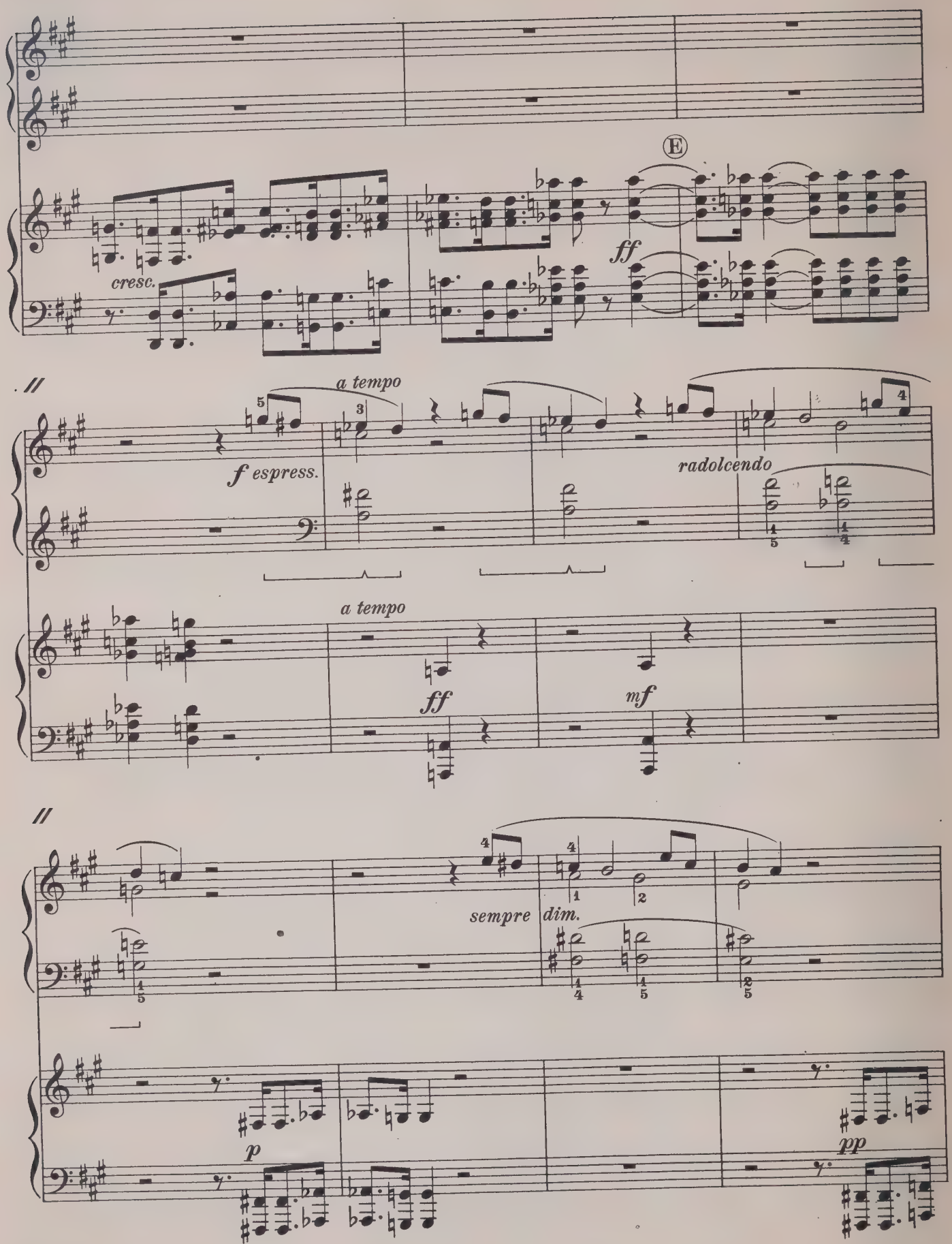
cresc.
E
ff
a tempo
f espress.
radolcendo
a tempo
ff
mf
sempre
dim.
p
pp

poco a poco rall.

molto teneramente con fantasia

poco a poco rall.

Allegretto

pp

Allegretto

Horns, Bassoon

ppp Tymp.

p

poco rall.

Strings pizz.

W. Wind

p

meno p

poco rall.

mf

pp

sfespress.

'Celli

dim.

sf

dim.

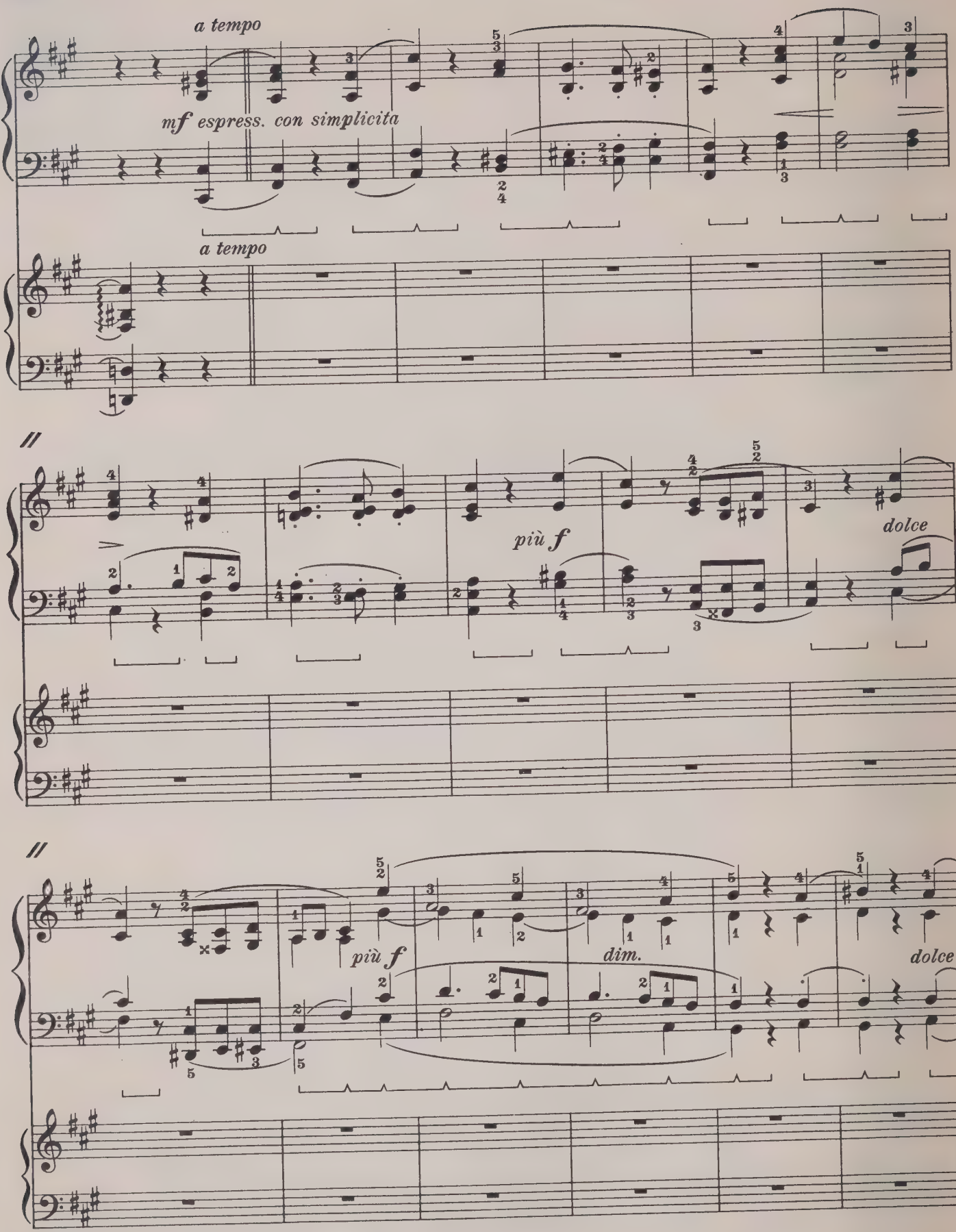
a tempo
mf espress. con simplicita
a tempo
più f
dolce
più f
dim.
dolce

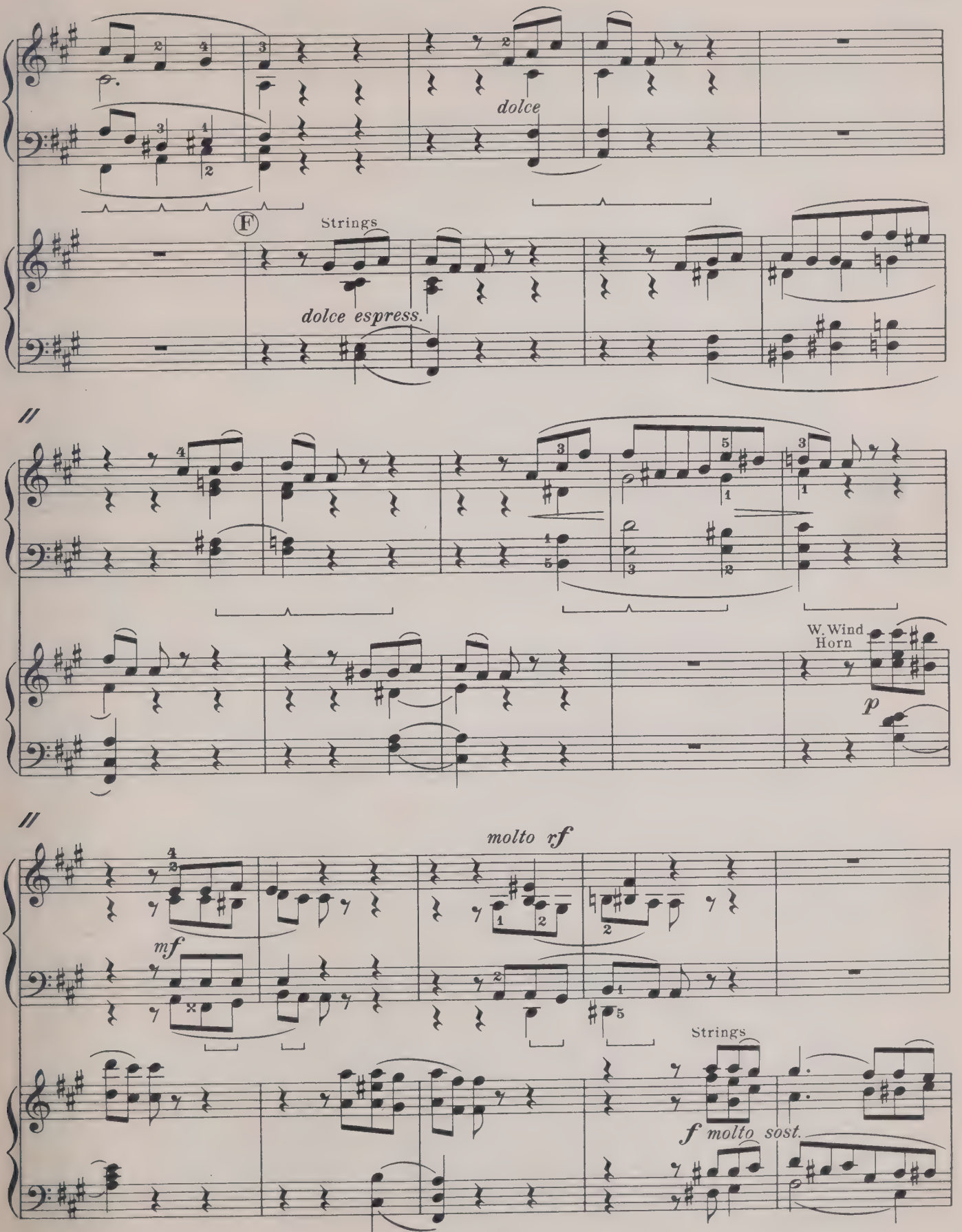
dolce
F
Strings
dolce espress.
W. Wind
Horn
p
molto rf
mf
Strings
f molto sost.

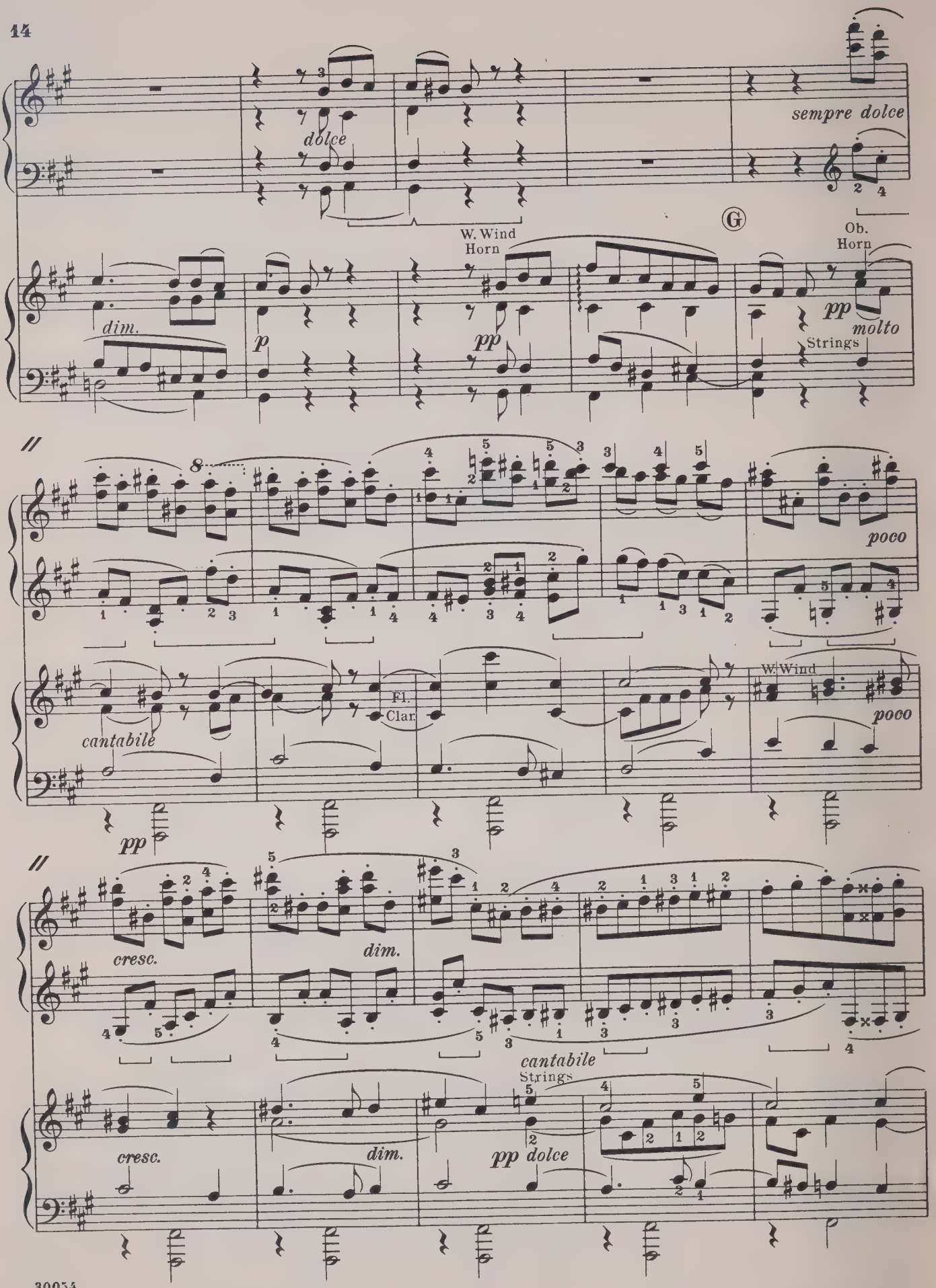
dolce
sempre dolce
W. Wind
Horn
Ob.
Horn
dim.
p
pp
pp
molto
Strings
poco
cantabile
Fl.
Clar.
W. Wind
poco
pp
cresc.
dim.
cantabile
Strings
cresc.
dim.
pp dolce

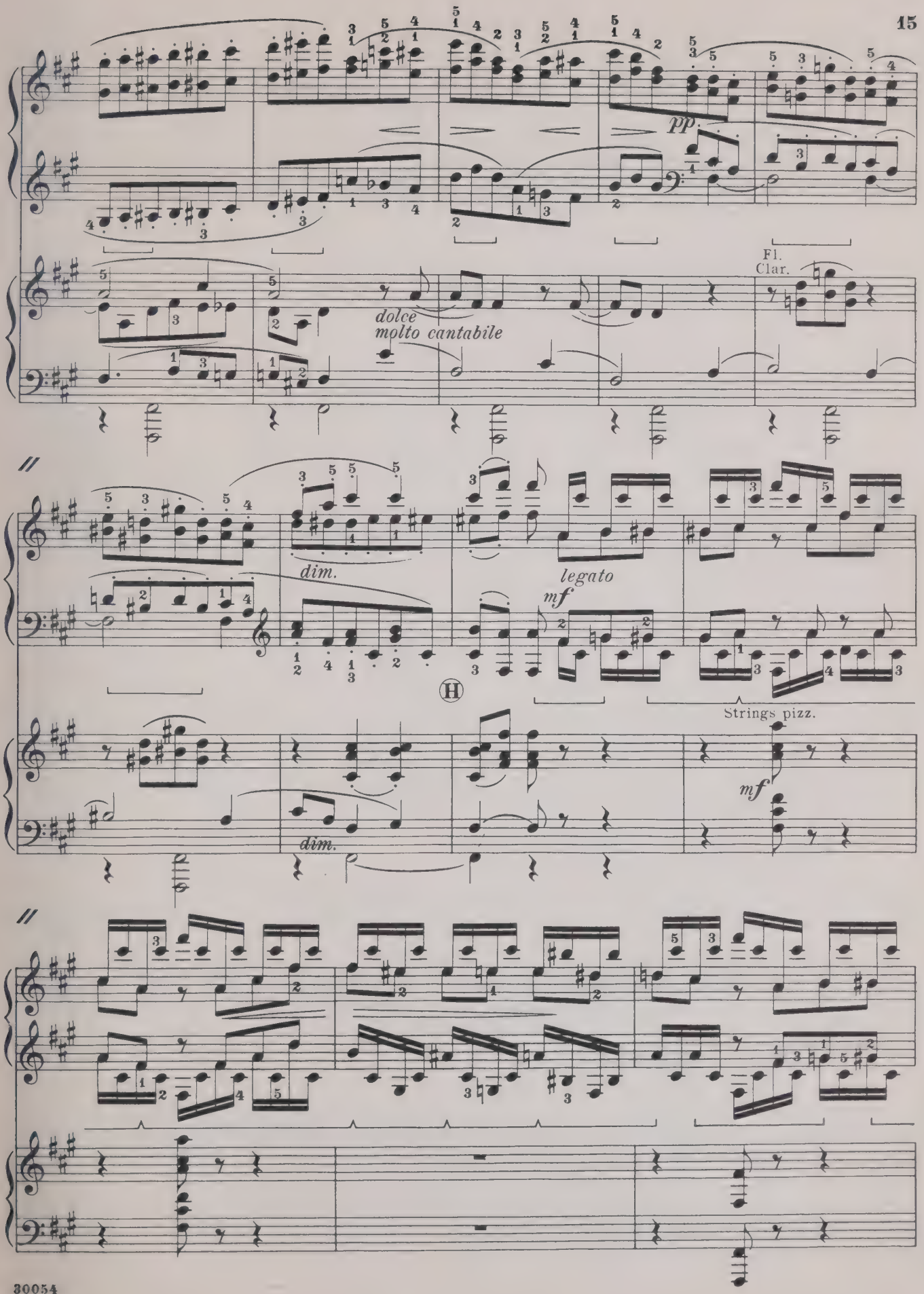
pp
Fl.
Clar.
dolce
molto cantabile
dim.
legato
mf
H
Strings pizz.
mf
dim.

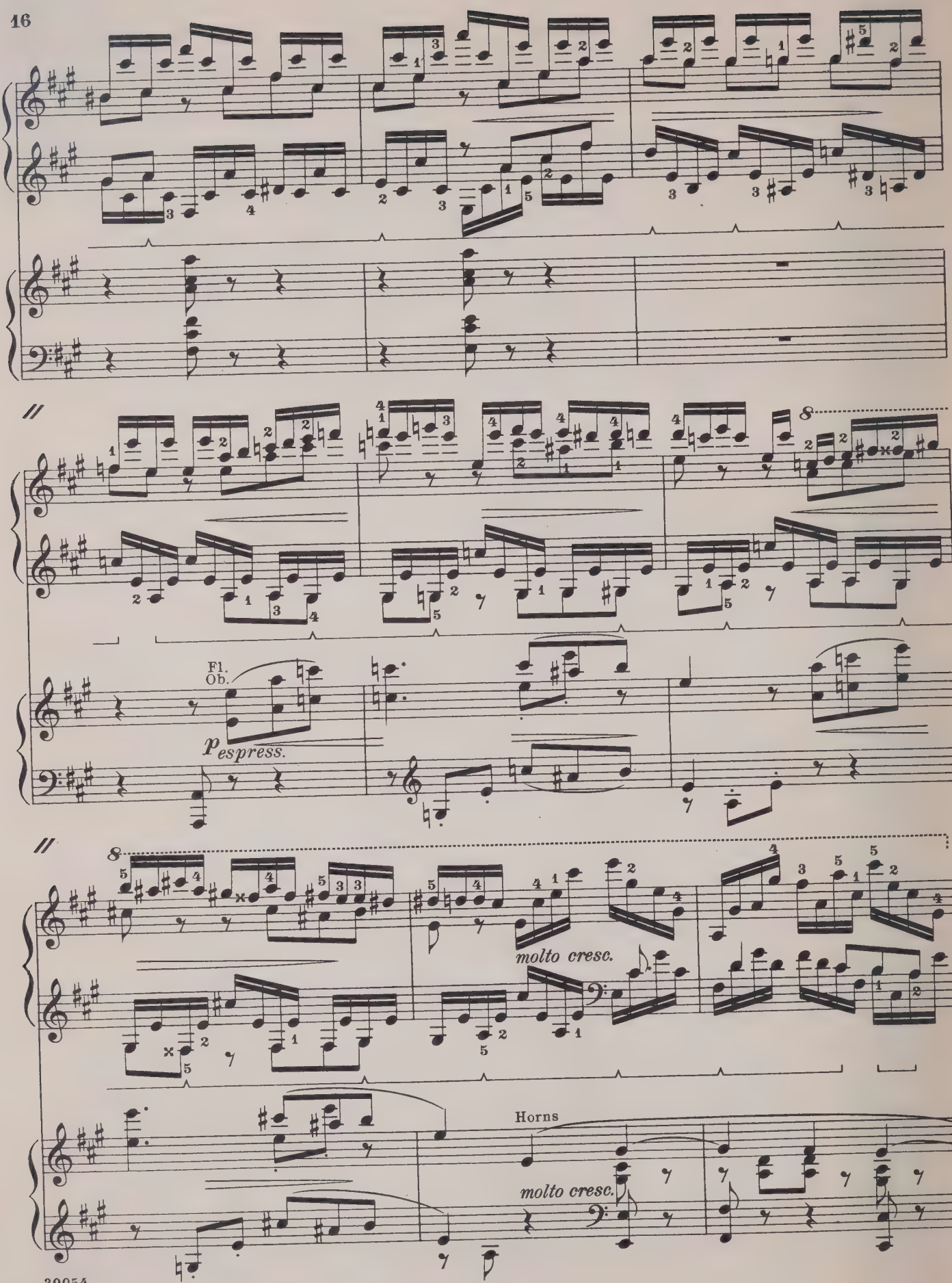
Fl.
Ob.
p espress.
molto cresc.
Horns
molto cresc.

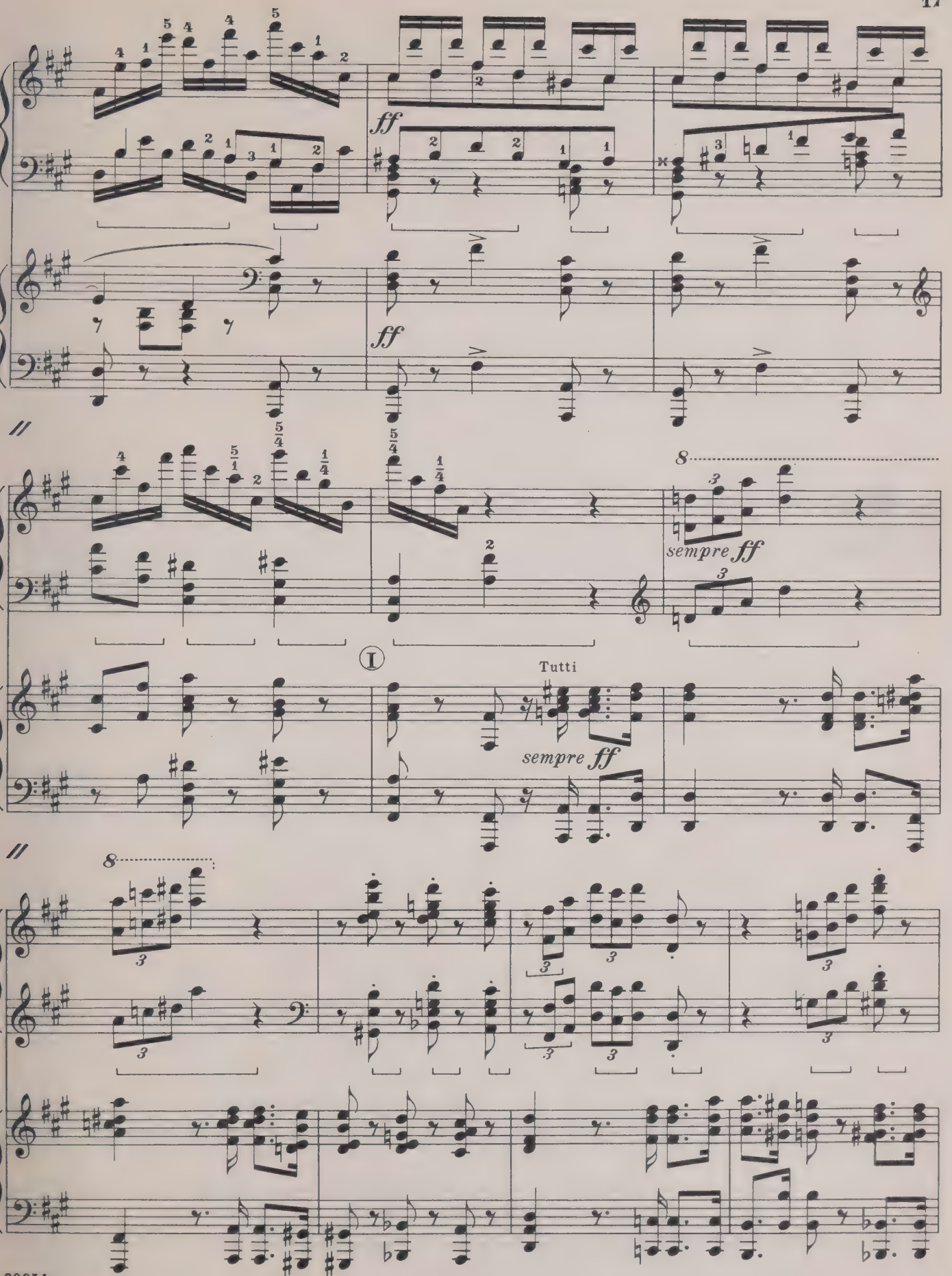
ff
ff
sempre ff
I
Tutti
sempre ff

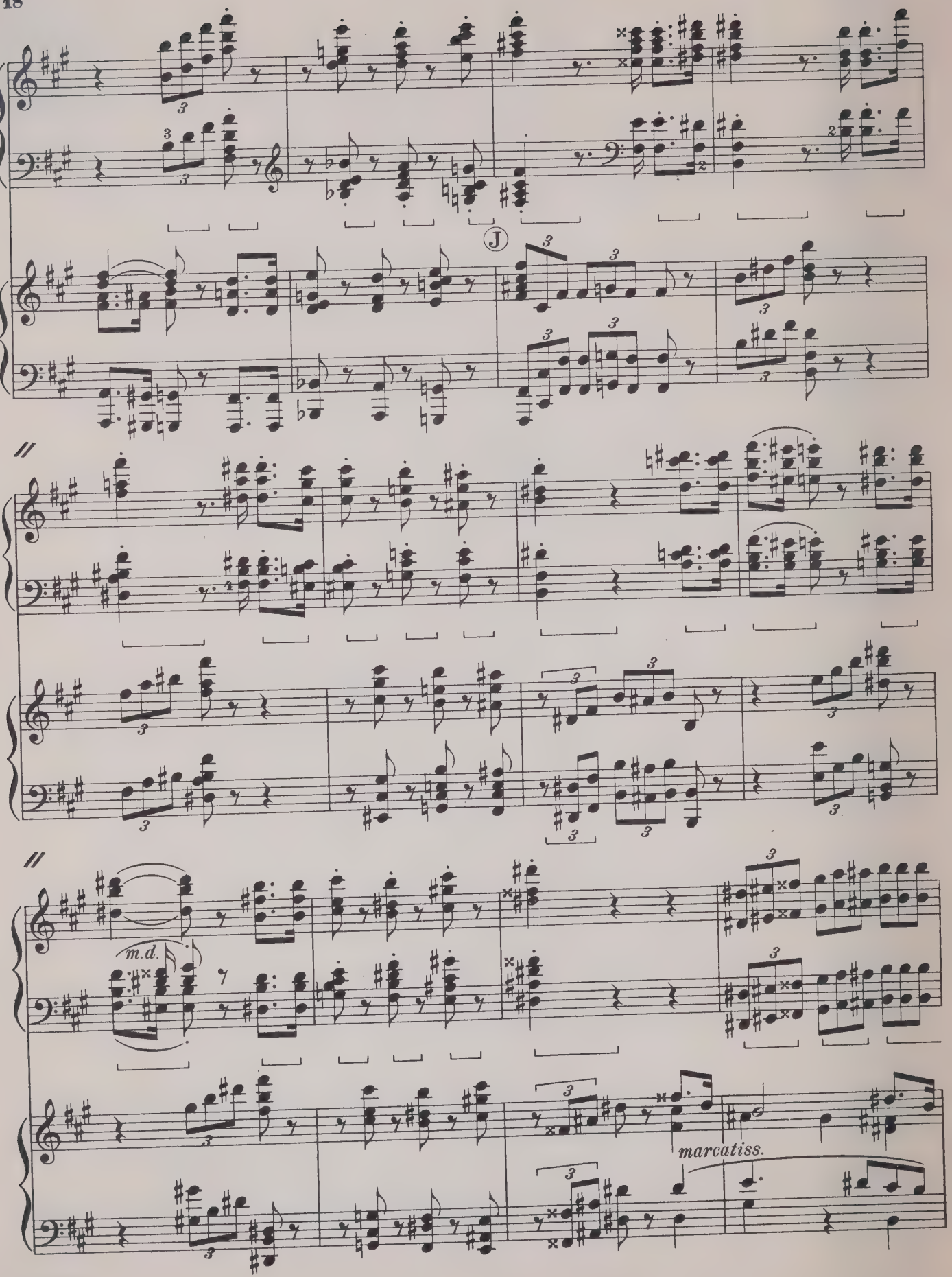
J
m.d.
marcatiss.

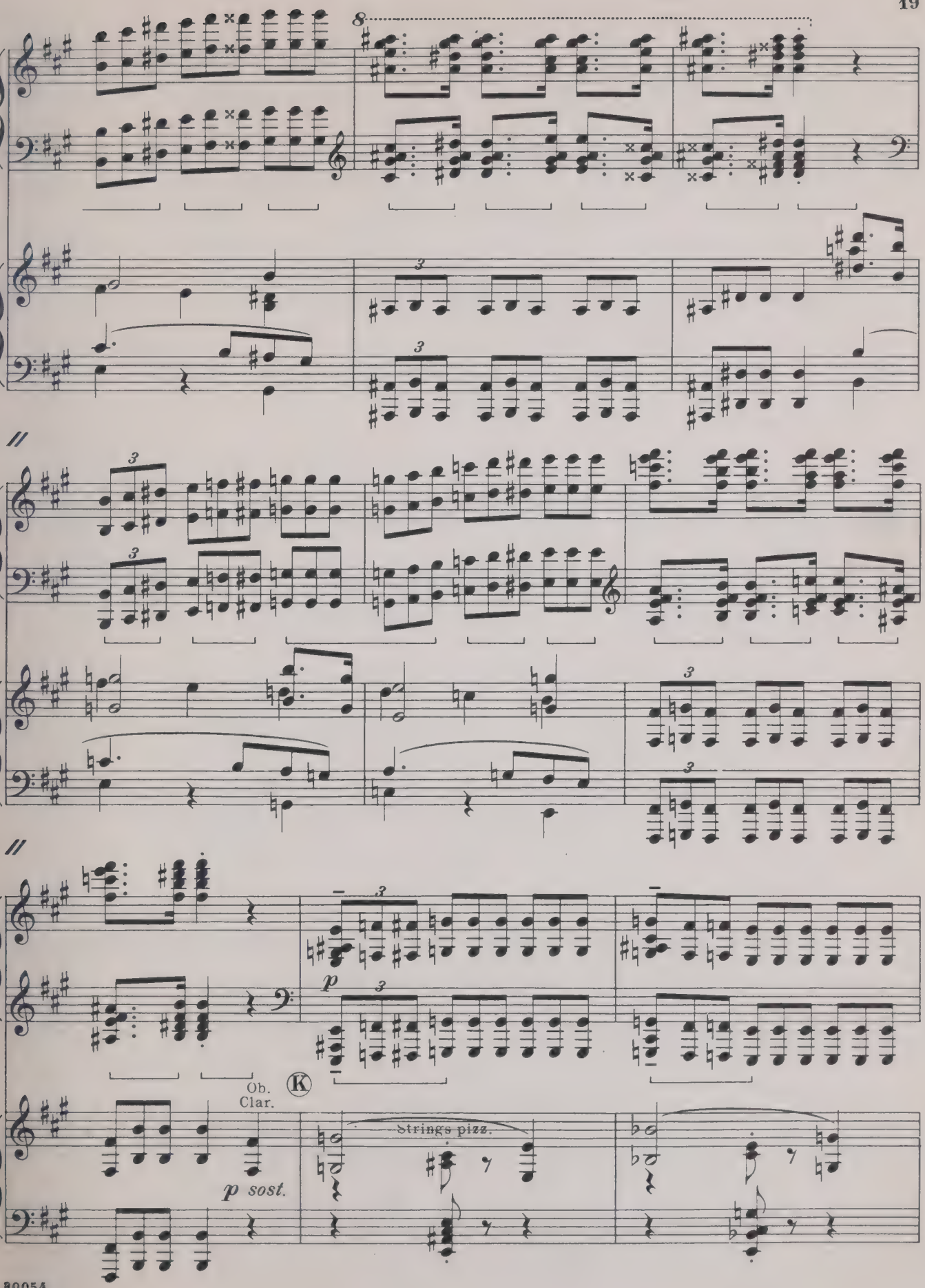
8
Ob.
Clar.
p sost.
p
K
Strings pizz.

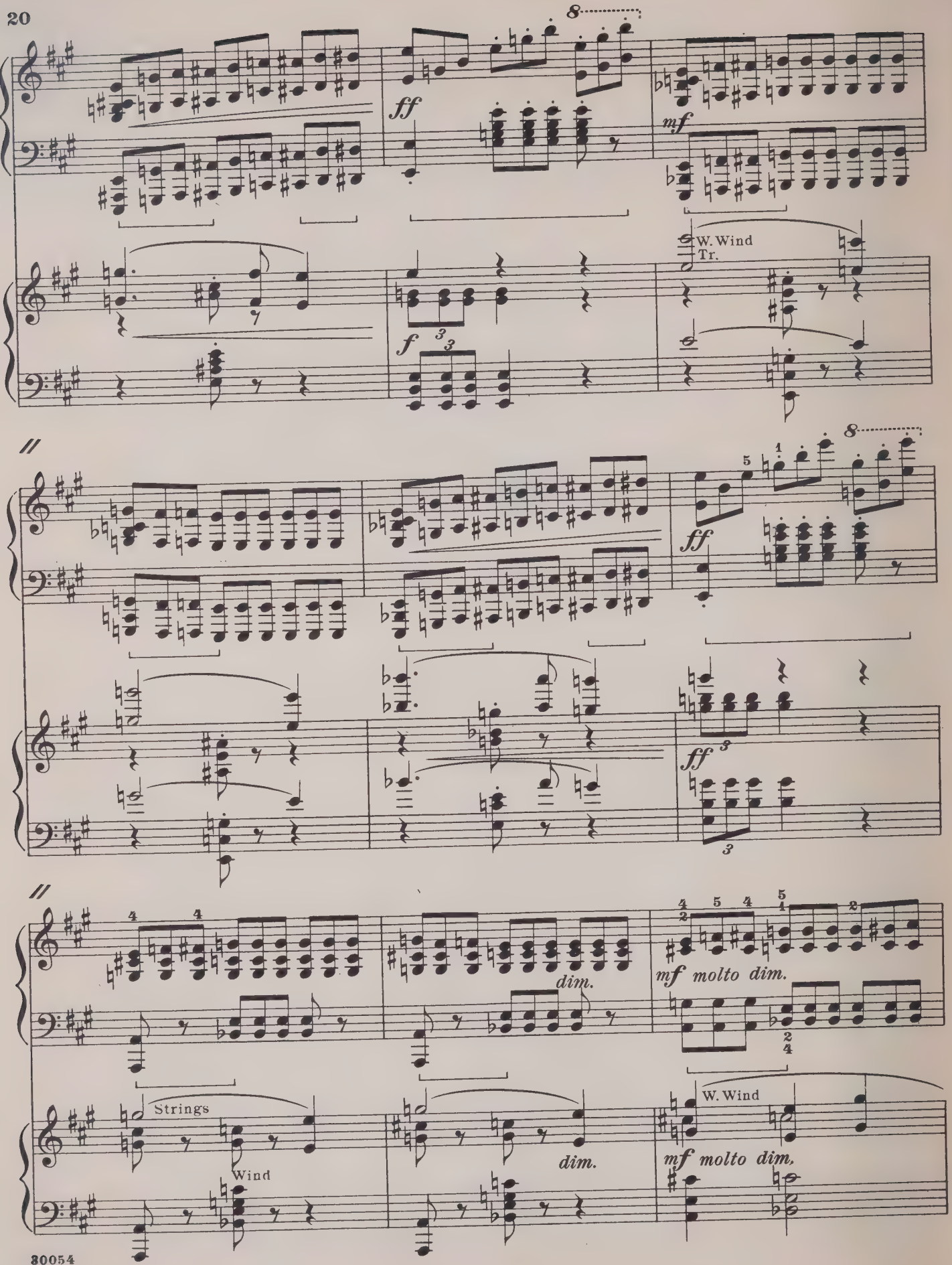
8
ff
mf
W. Wind
Tr.
f
8
ff
ff
dim.
mf molto dim.
Strings
Wind
dim.
W. Wind
mf molto dim.

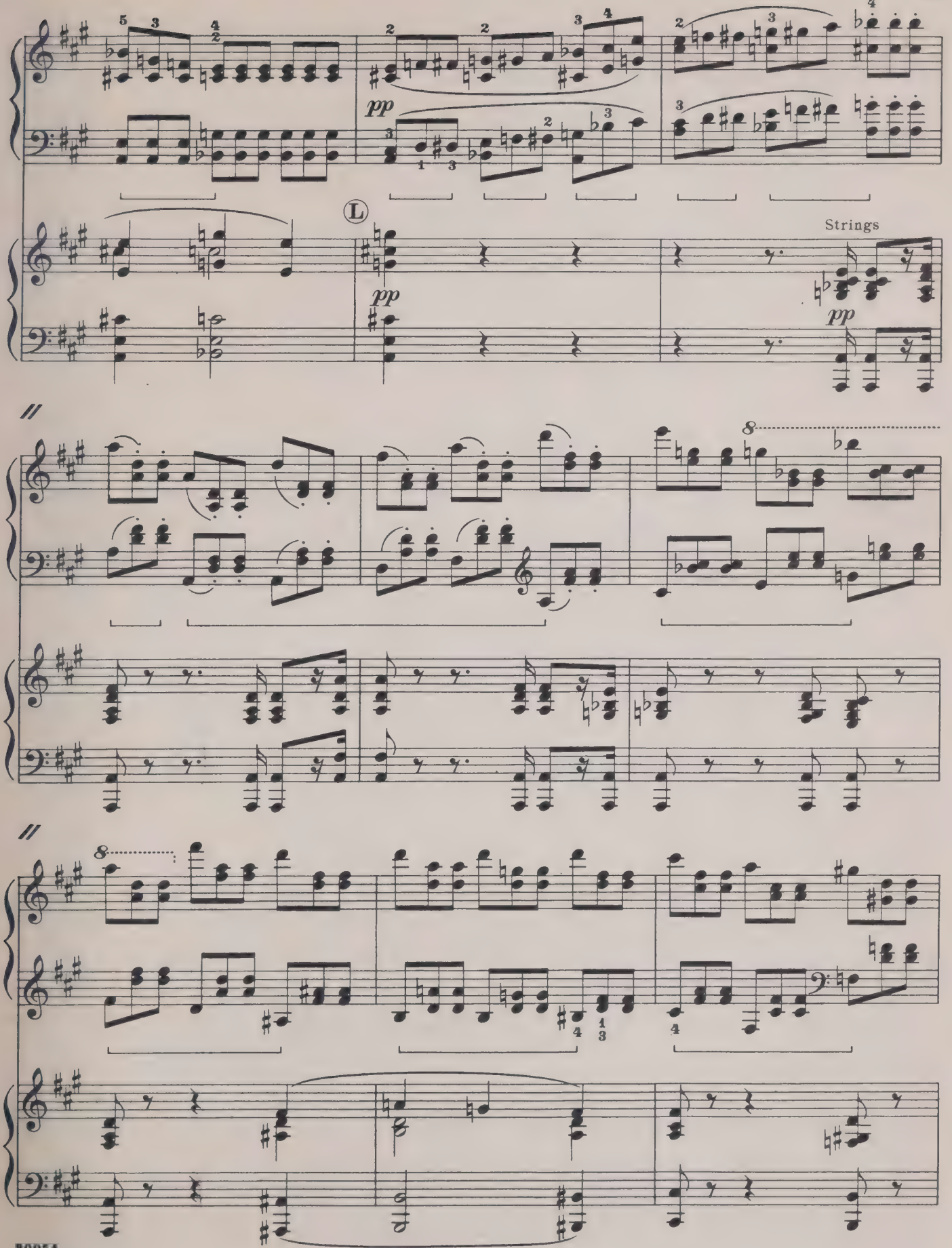
pp
L
Strings
pp
pp

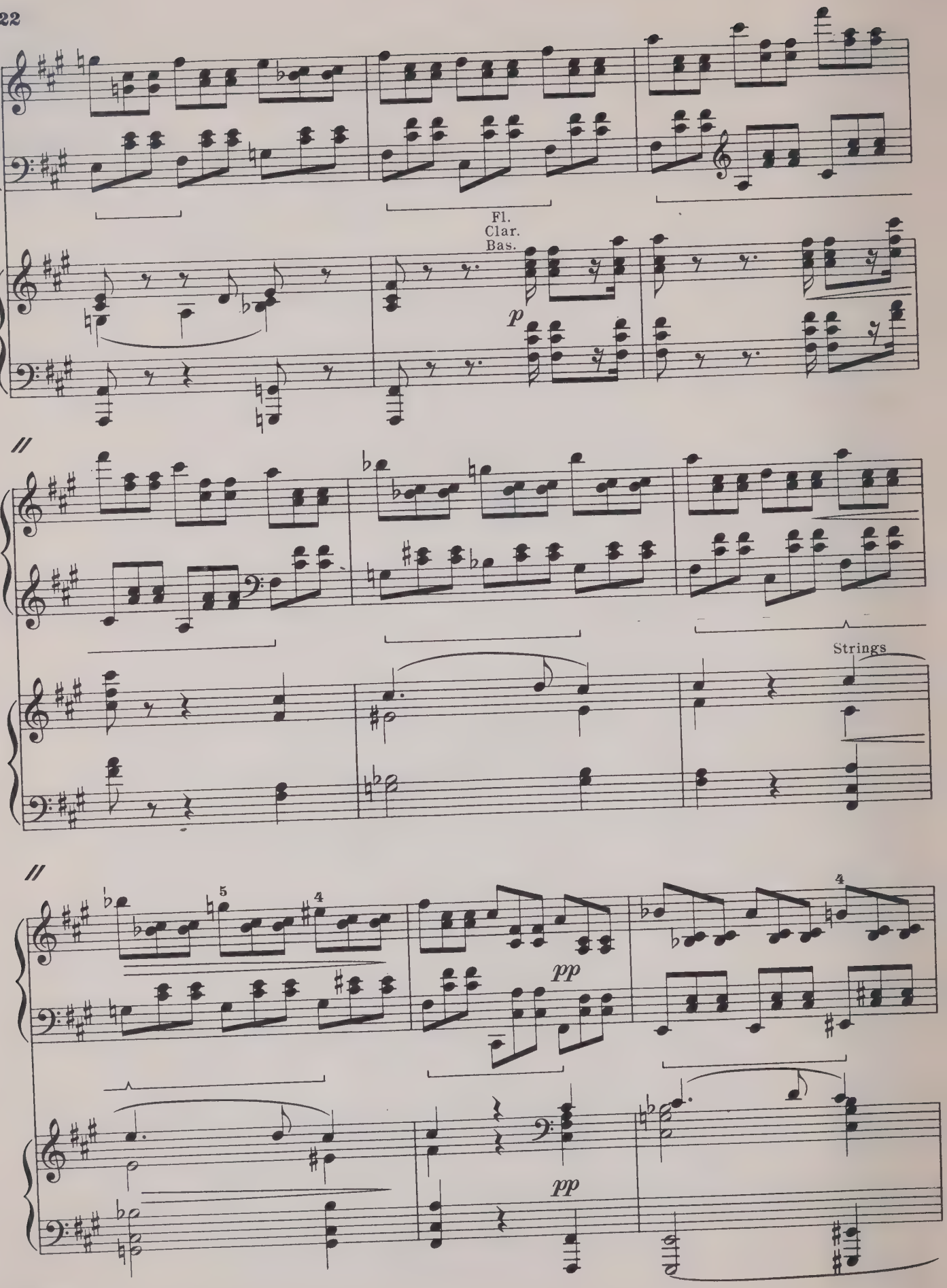
Fl.
Clar.
Bas.
p
Strings
pp
pp

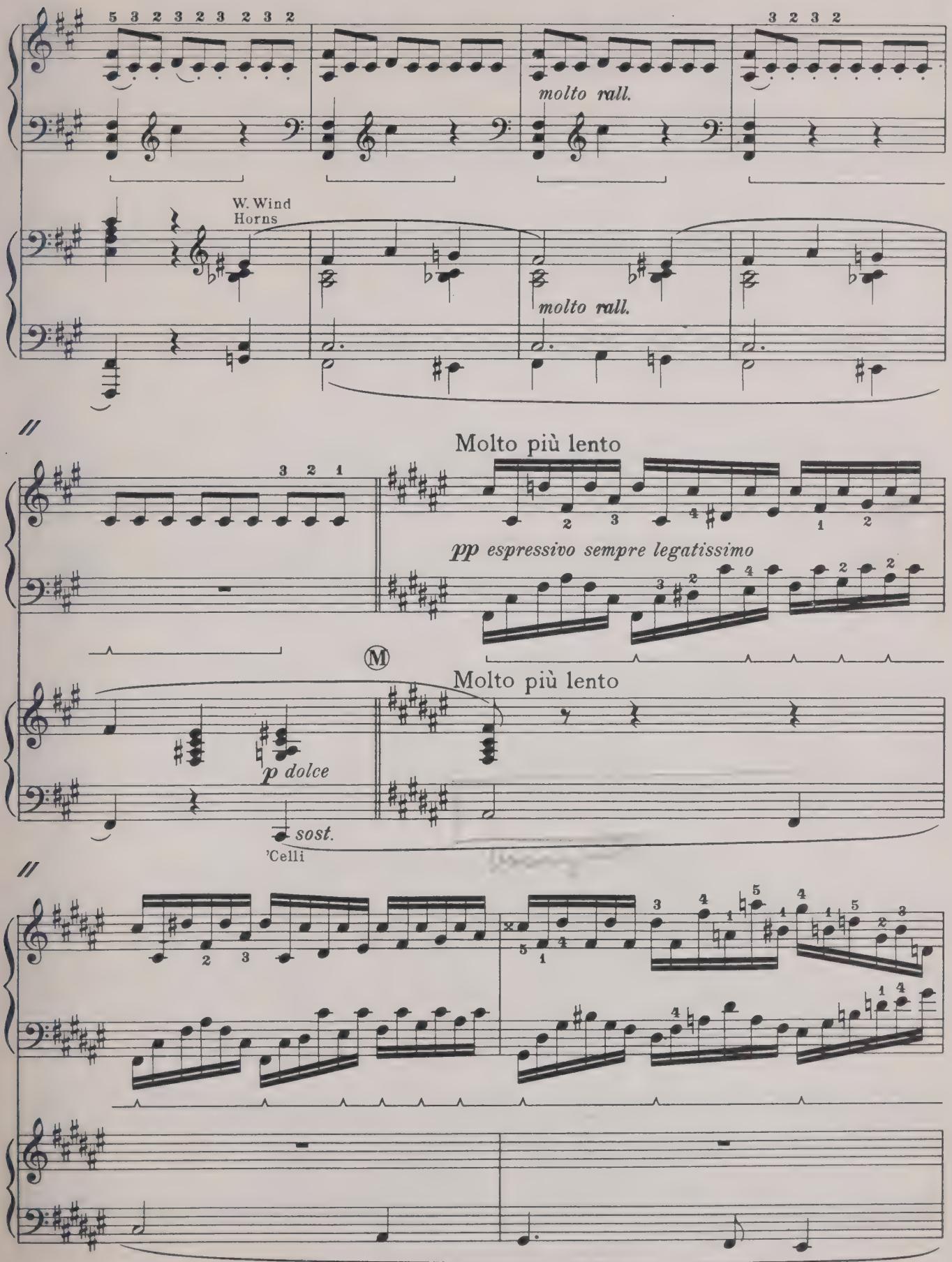
molto rall.
W. Wind
Horns
molto rall.
Molto più lento
pp espressivo sempre legatissimo
Molto più lento
p dolce
sost.
'Celli

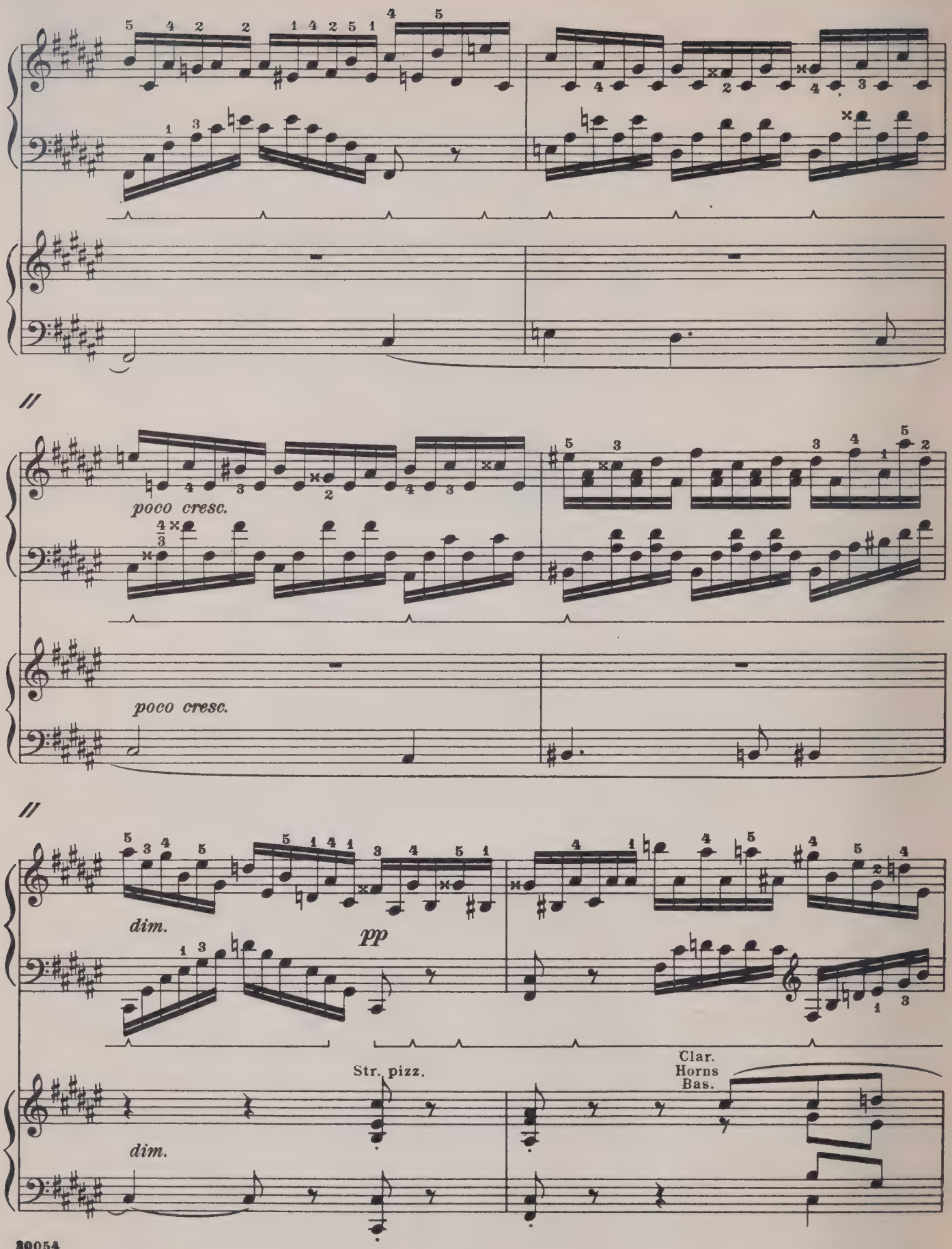
poco cresc.
poco cresc.
dim.
pp
Str. pizz.
Clar.
Horns
Bas.
dim.

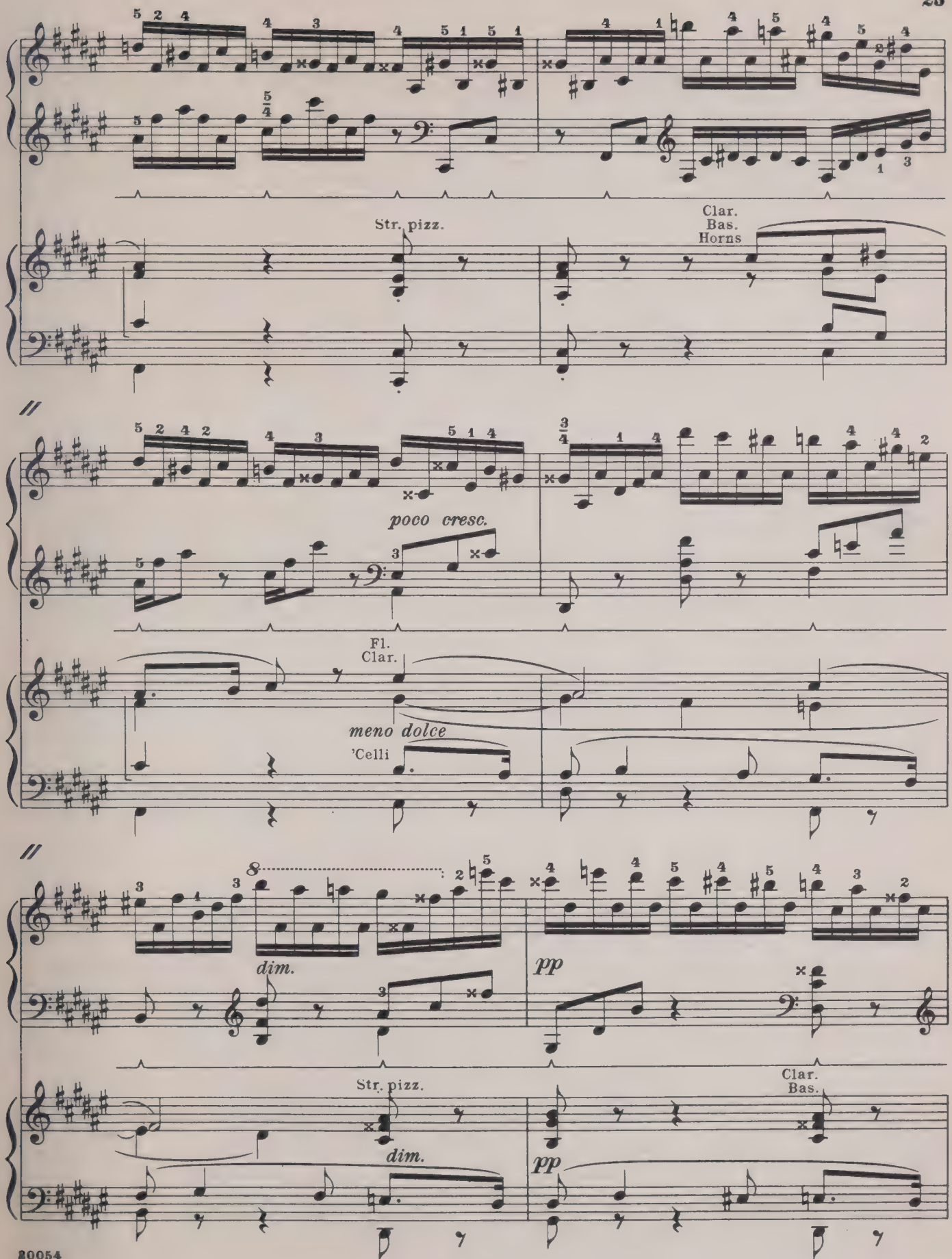
Str. pizz.
Clar.
Bas.
Horns
poco cresc.
Fl.
Clar.
meno dolce
'Celli
dim.
pp
Str. pizz.
dim.
Clar.
Bas.
pp

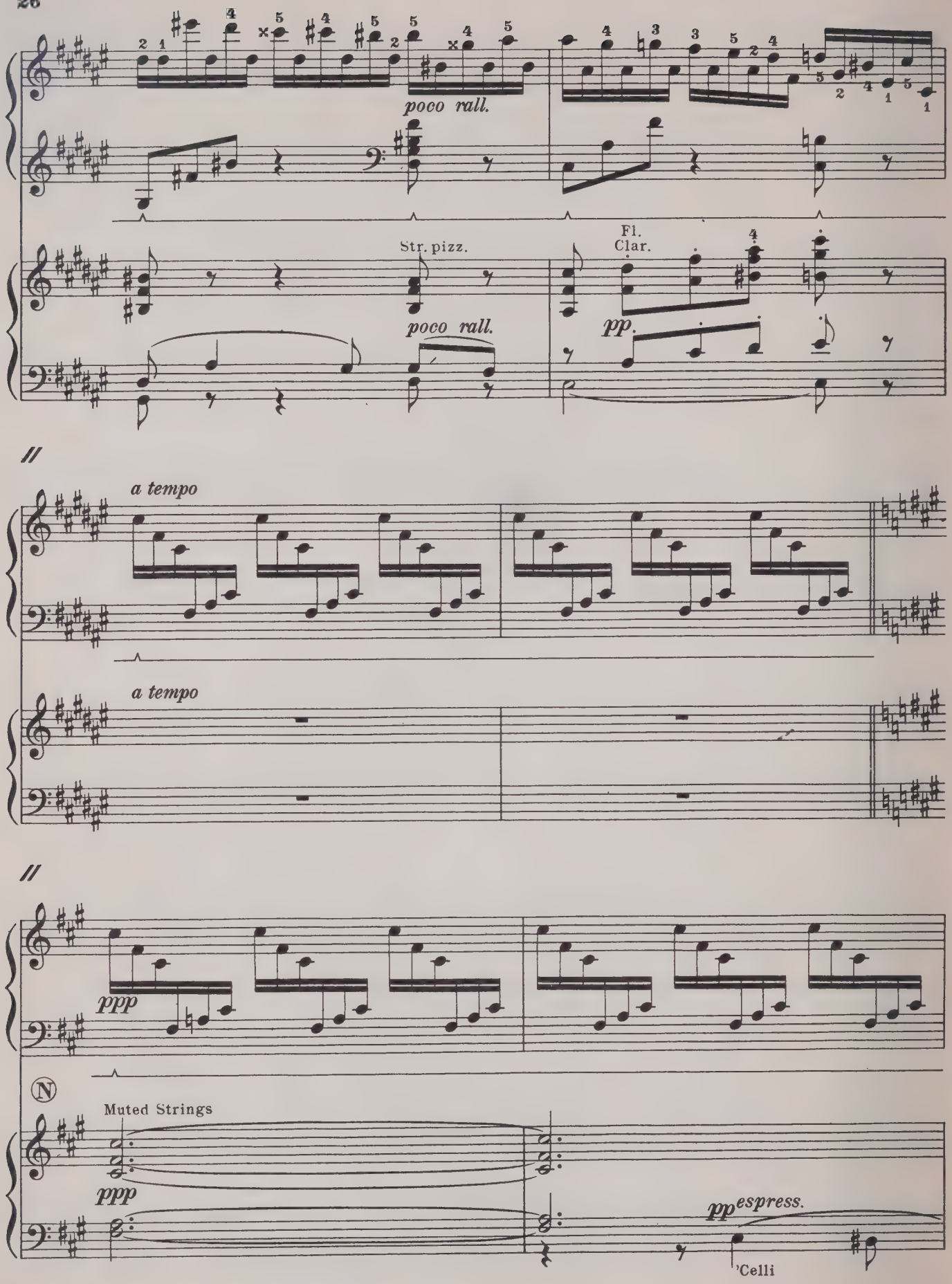
poco rall.
Str. pizz.
poco rall.
Fl.
Clar.
pp.
a tempo
a tempo
ppp
N
Muted Strings
ppp
pp espress.
'Celli

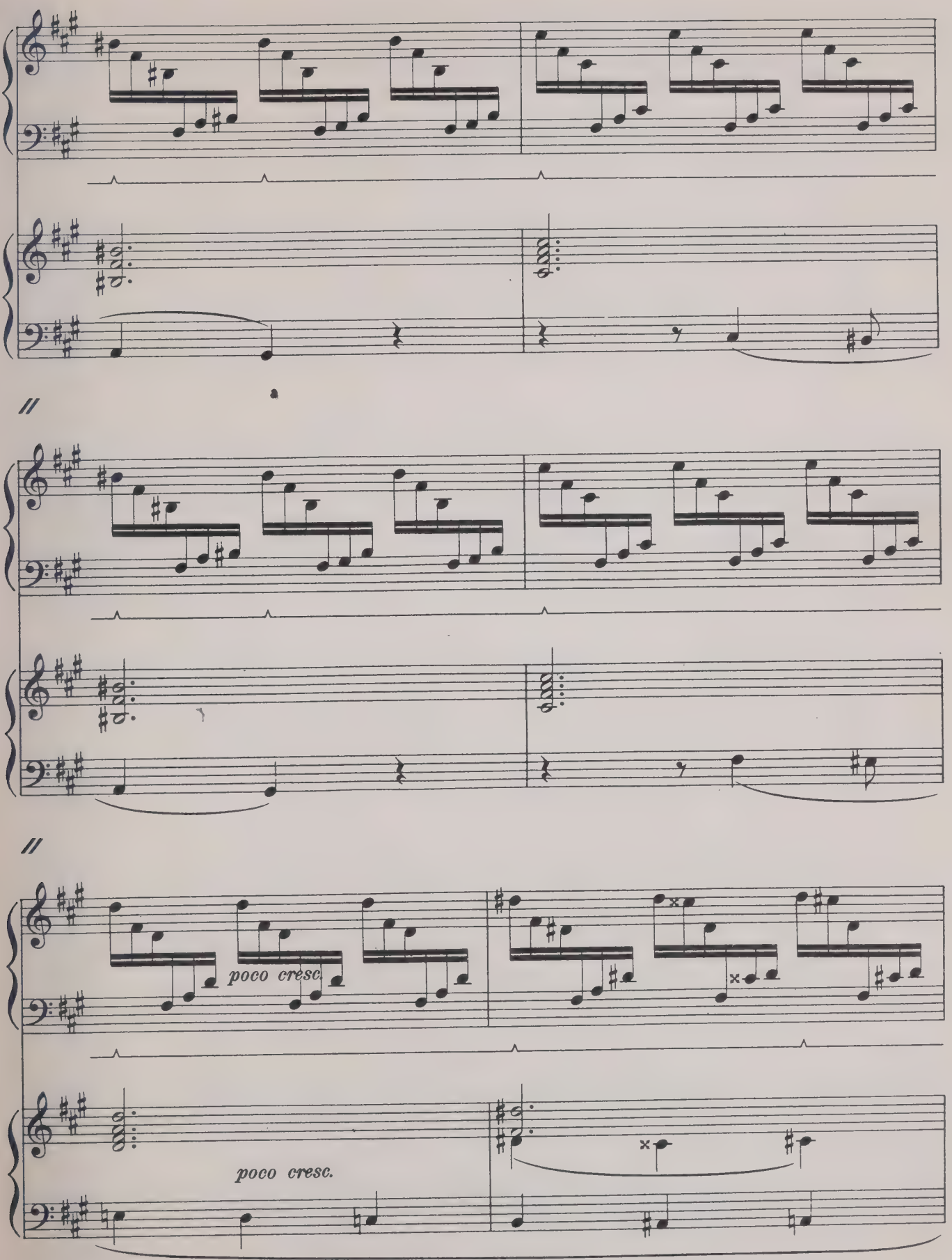
poco cresc.
poco cresc.

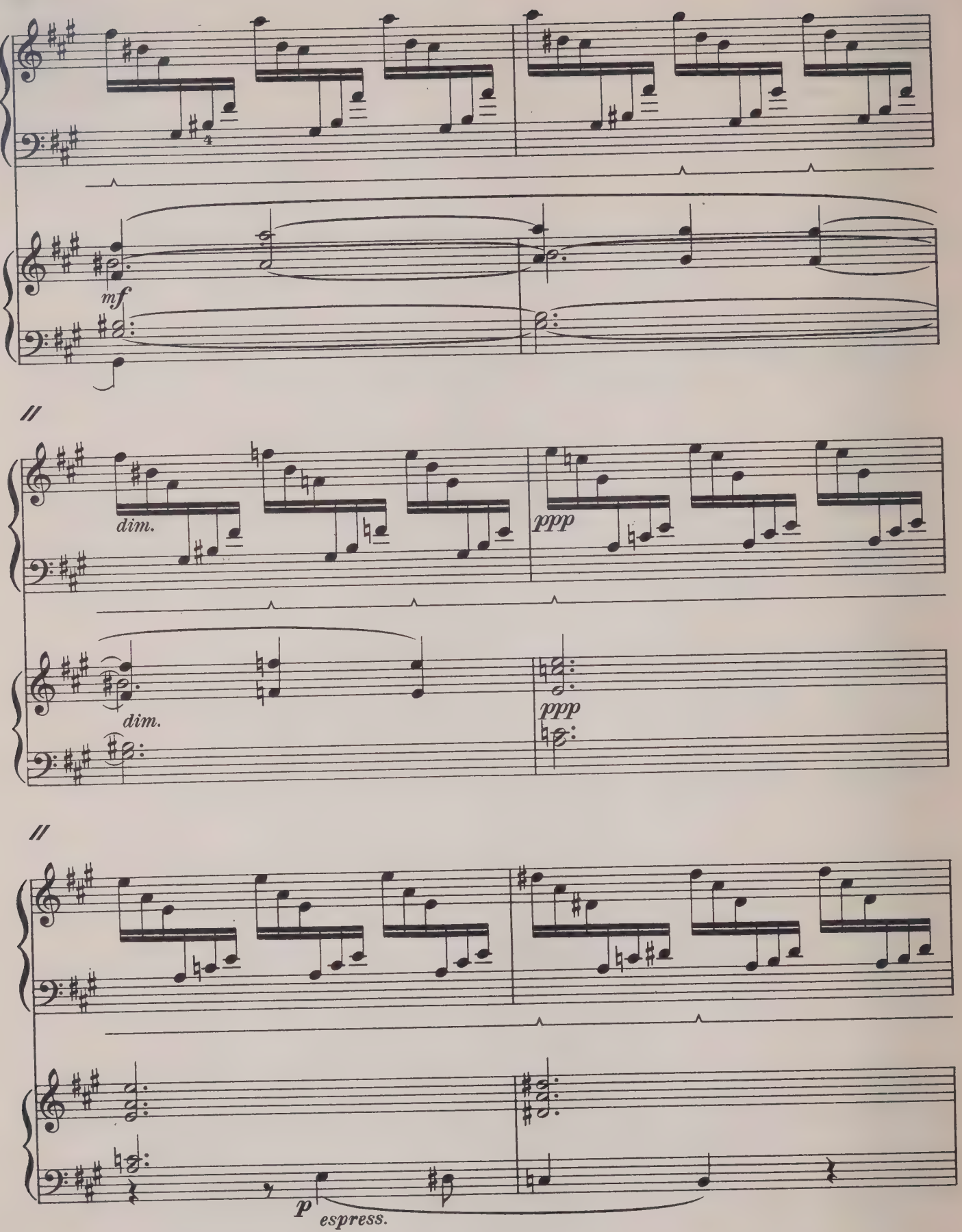
mf
dim.
ppp
dim.
ppp
p
espress.

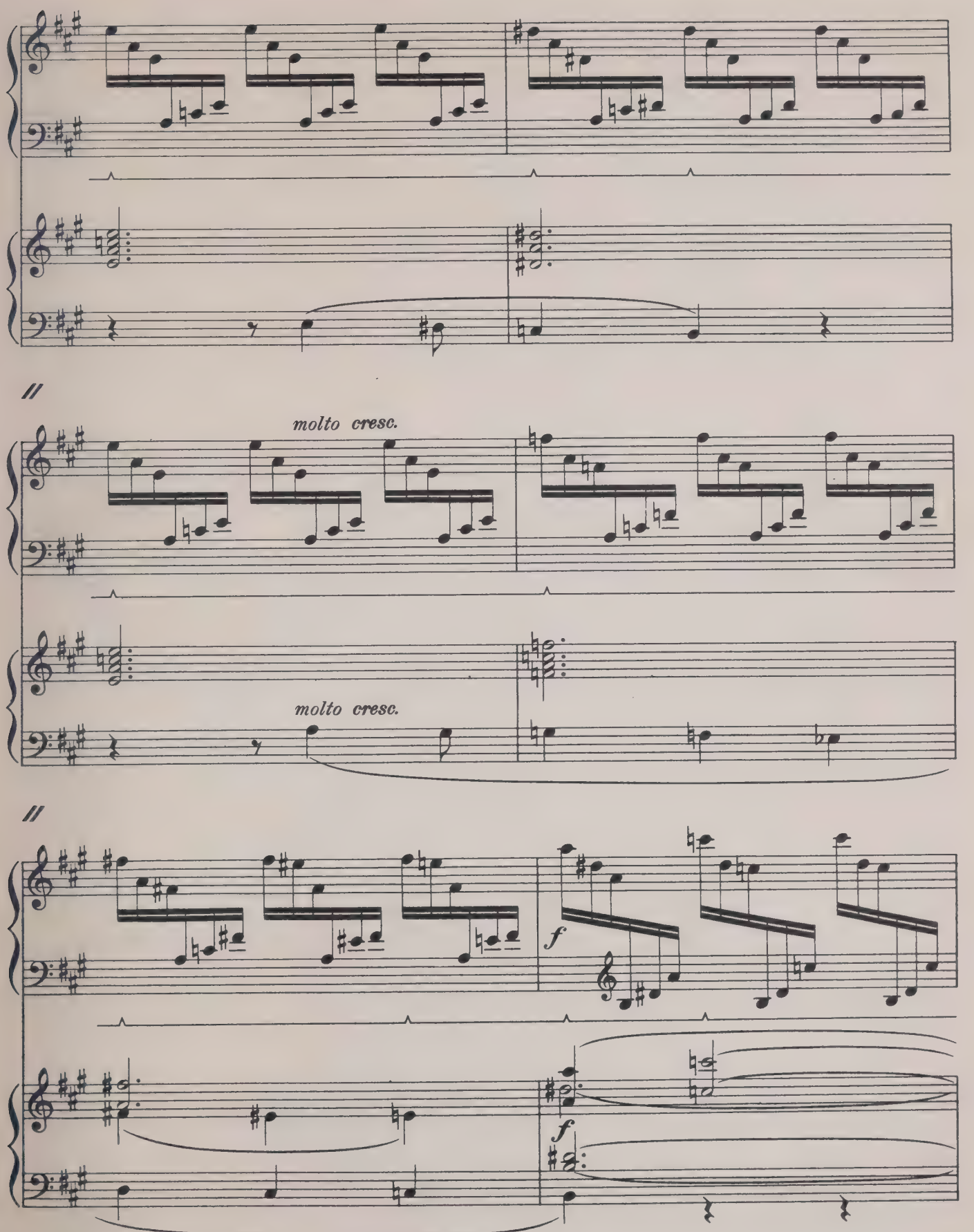
molto cresc.
molto cresc.
f
f

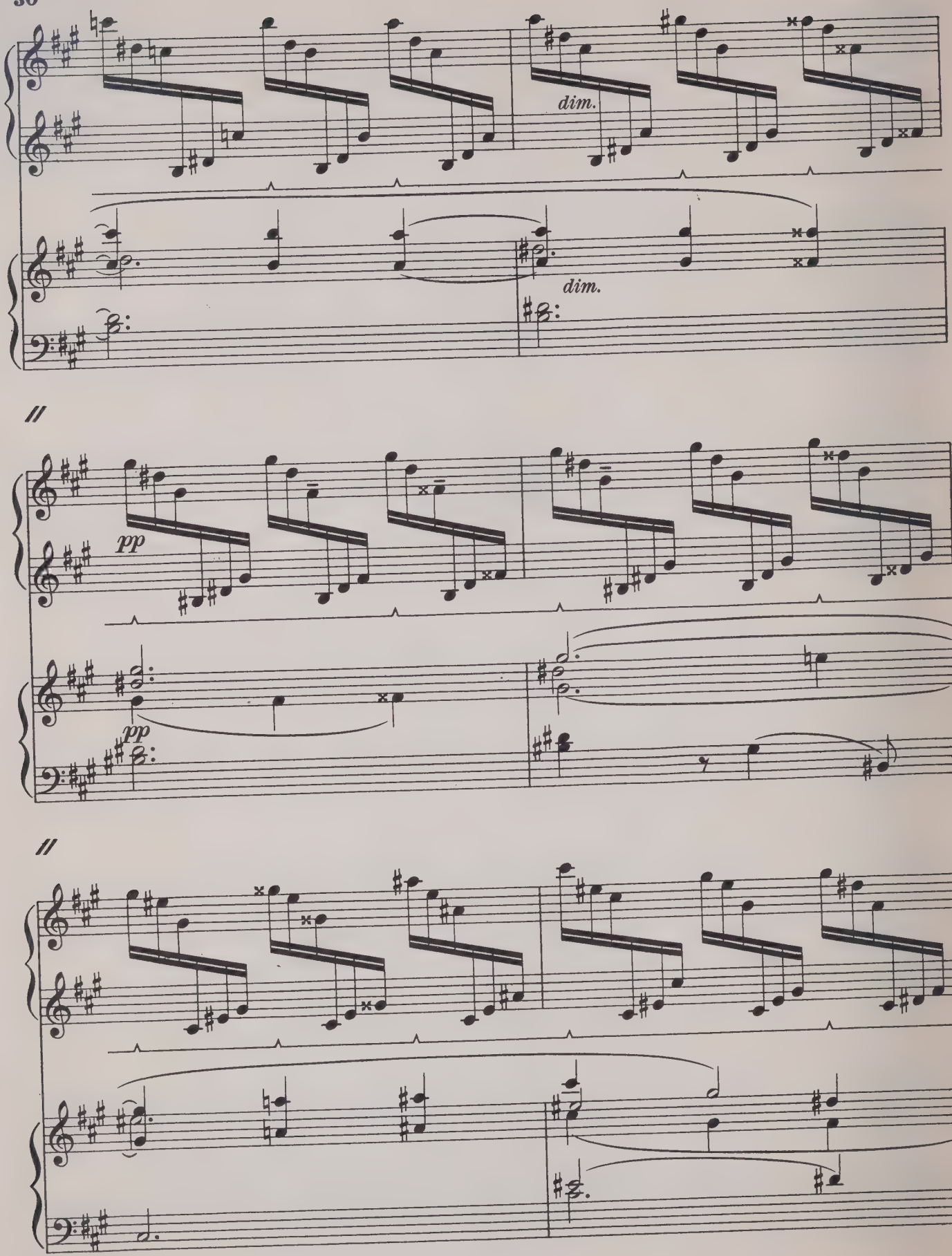
dim.
dim.
pp
pp

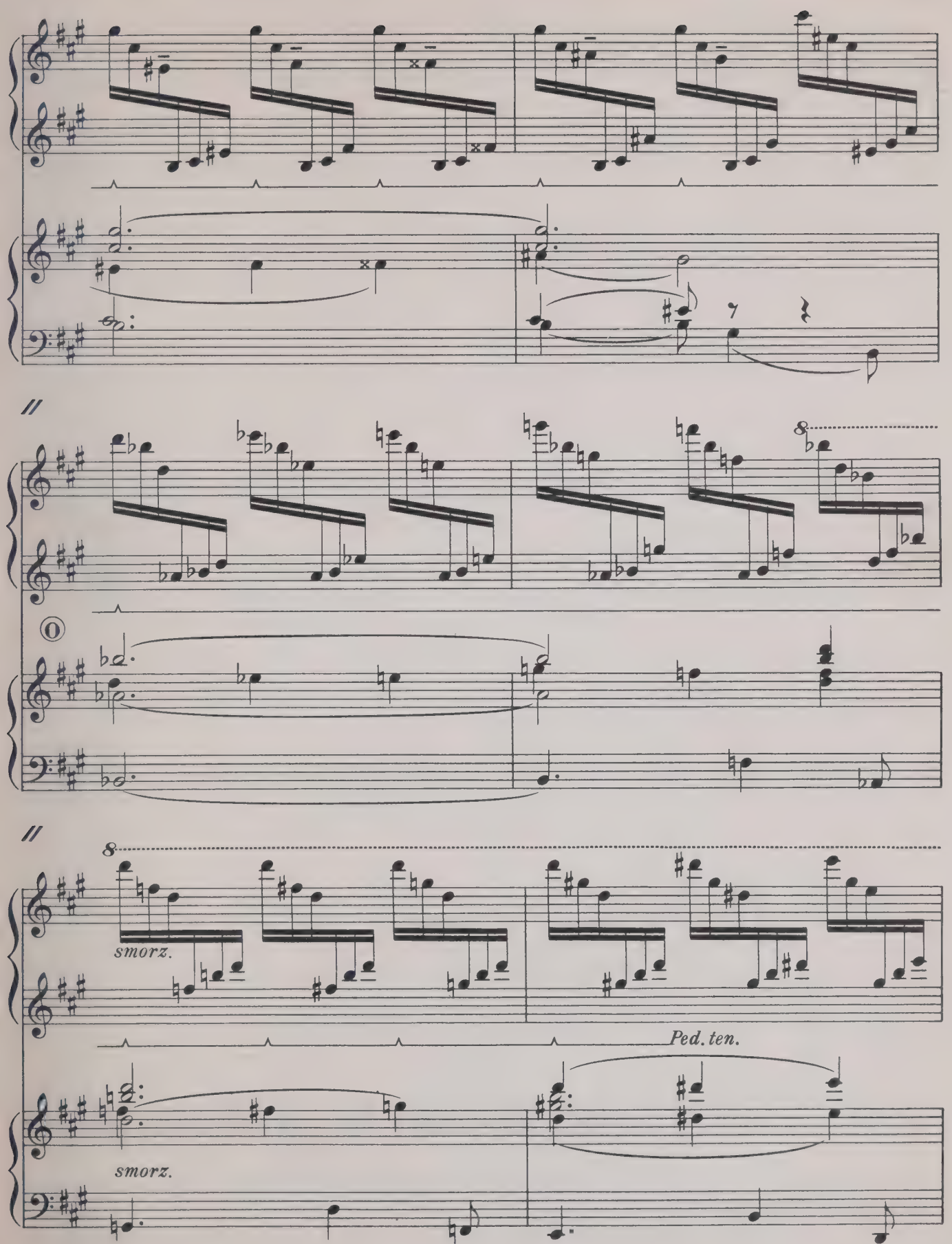
smorz.
smorz.
Ped. ten.

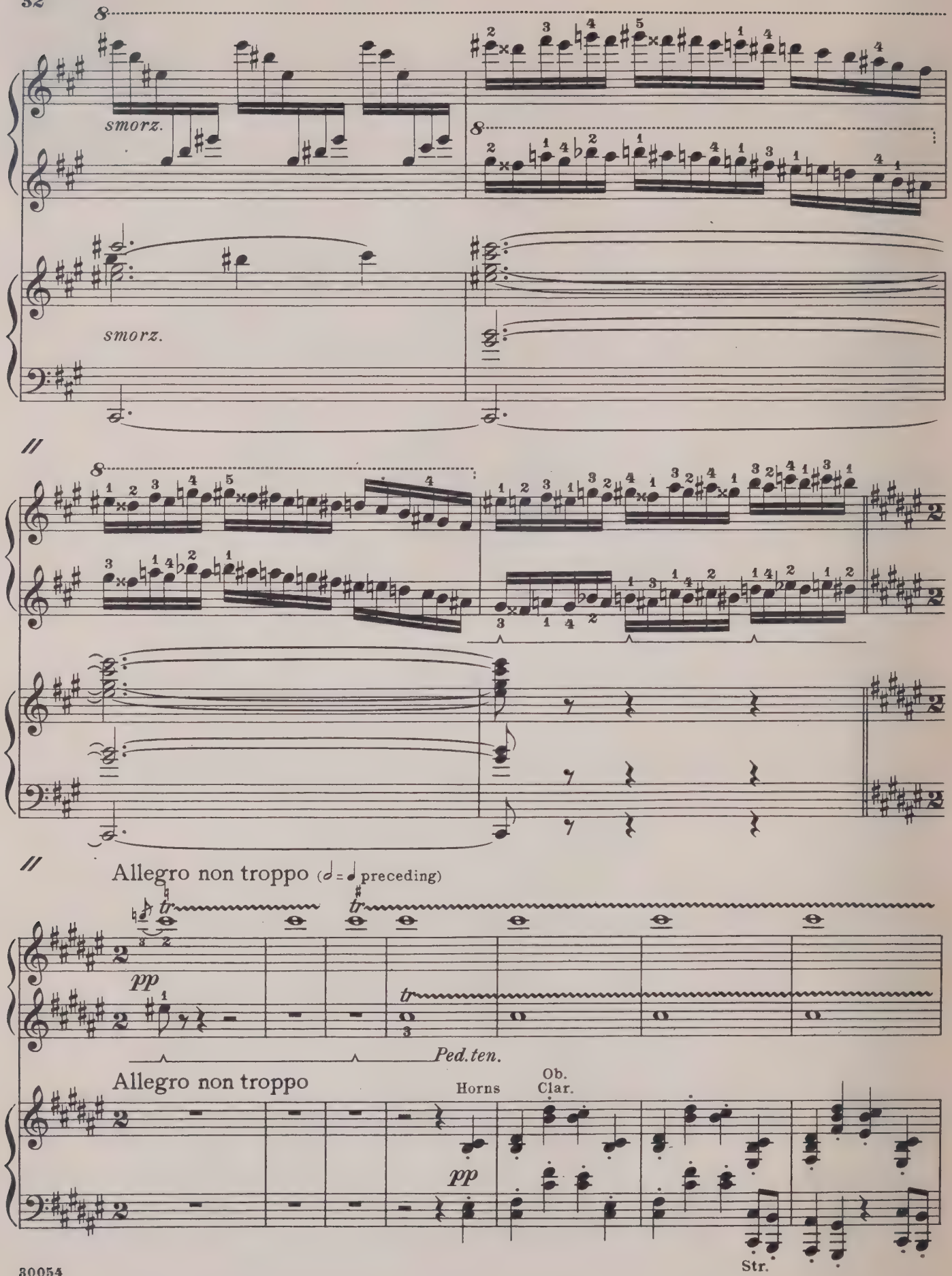
smorz.
smorz.
Allegro non troppo (𝅗𝅥 = ♩ preceding)
pp
Ped.ten.
Allegro non troppo
Horns
Ob.
Clar.
pp
Str.

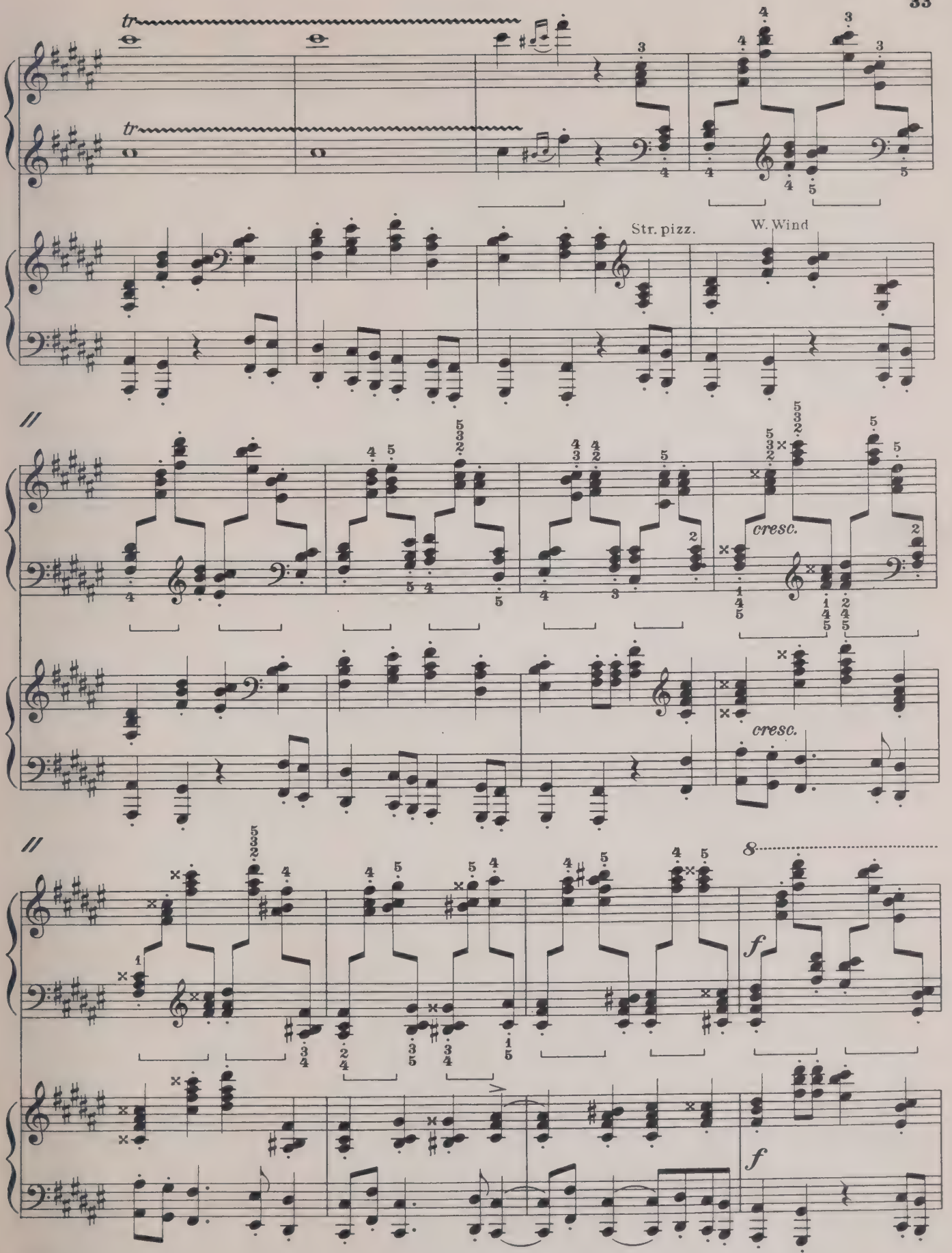
tr
tr
Str. pizz.
W. Wind
cresc.
cresc.
8
f
f

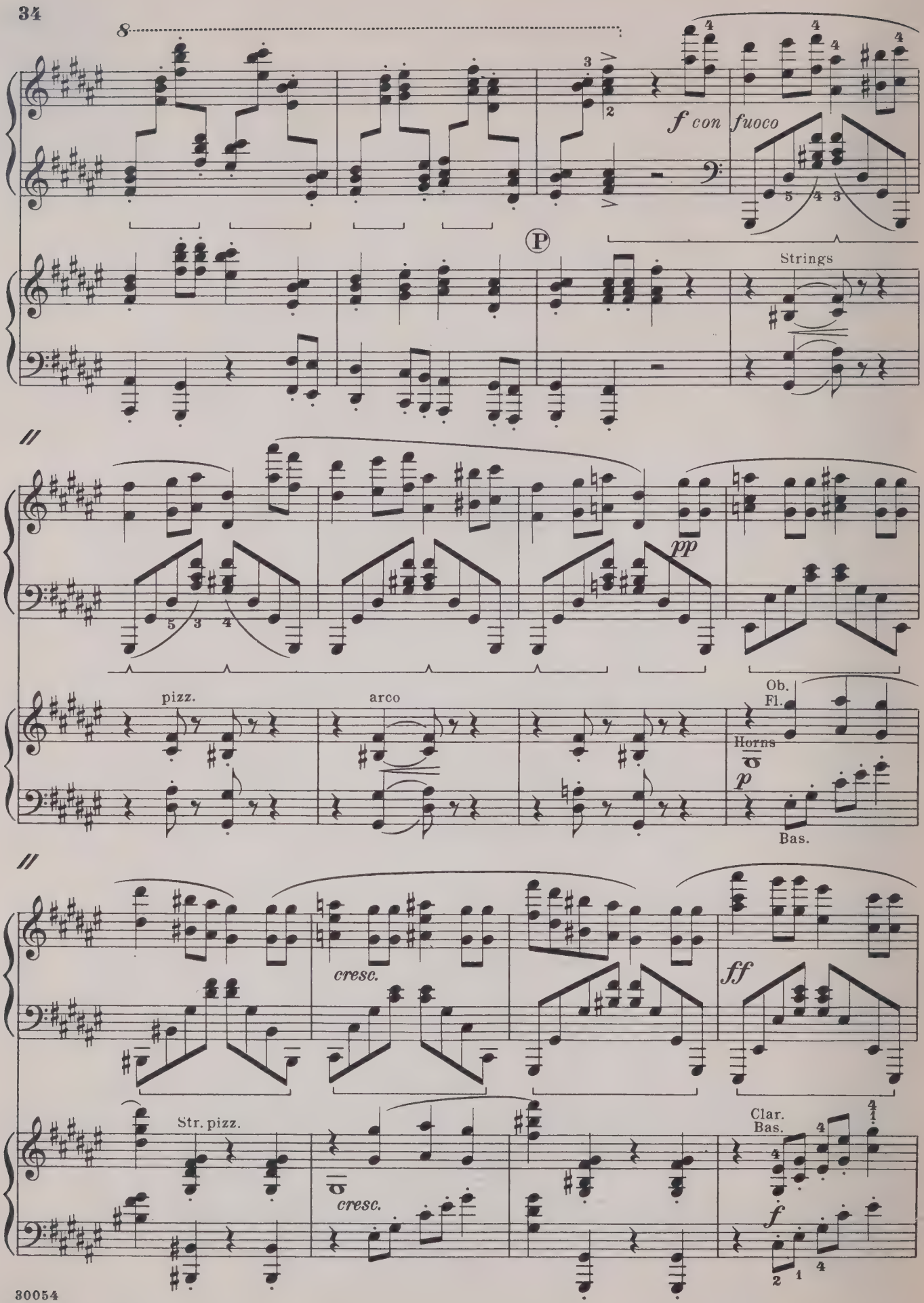
8
f con fuoco
P
Strings
pp
pizz.
arco
Ob.
Fl.
Horns
p
Bas.
cresc.
ff
Str. pizz.
cresc.
Clar.
Bas.
f

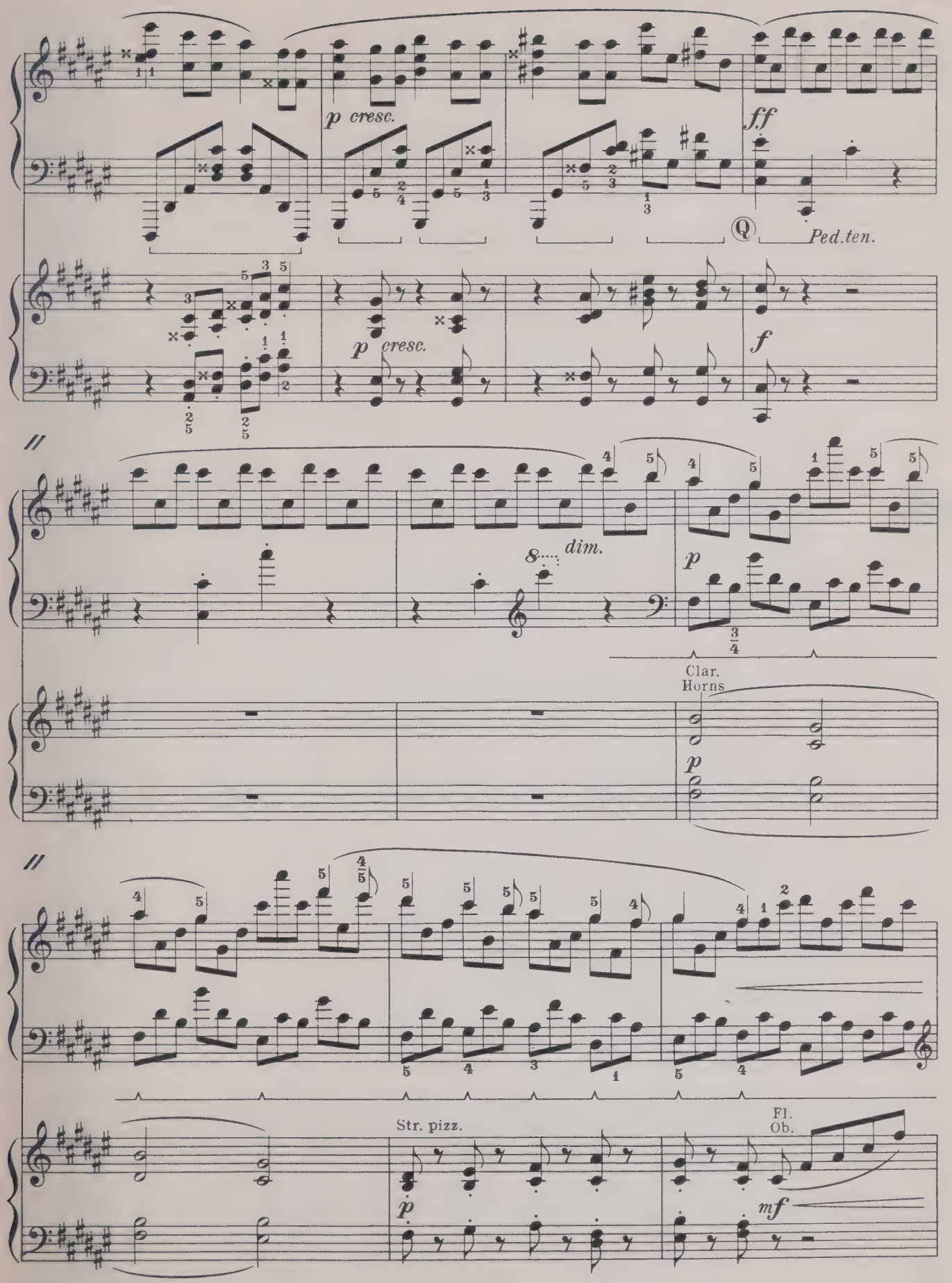
p cresc.
ff
Q
Ped.ten.
p cresc.
f
dim.
p
Clar.
Horns
p
Str. pizz.
p
Fl.
Ob.
mf

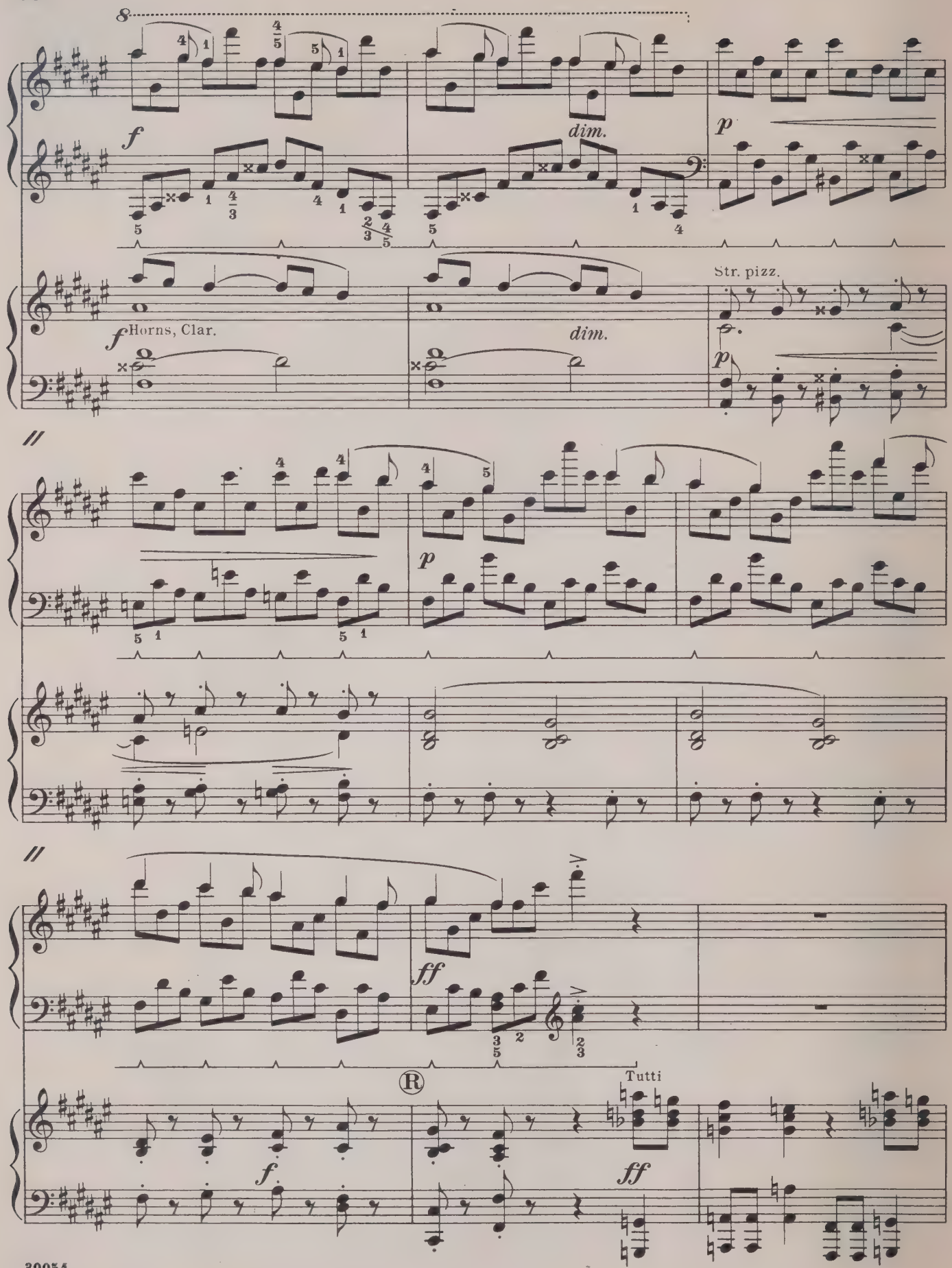
8
f
dim.
p
Str. pizz.
f Horns, Clar.
dim.
p
p
ff
Tutti
f
ff

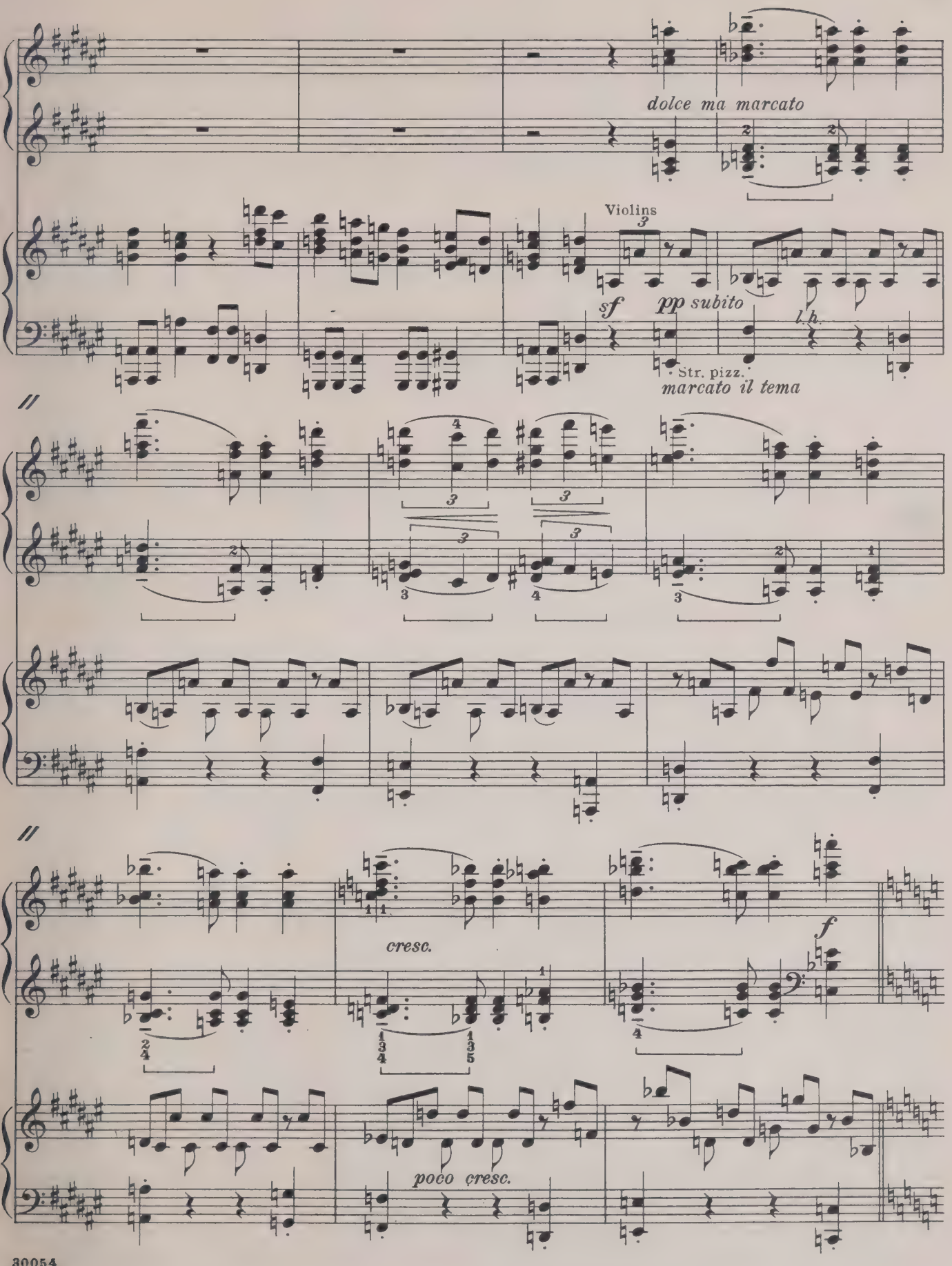
dolce ma marcato
Violins
sf
pp subito
l.h.
Str. pizz.
marcato il tema
cresc.
f
poco cresc.

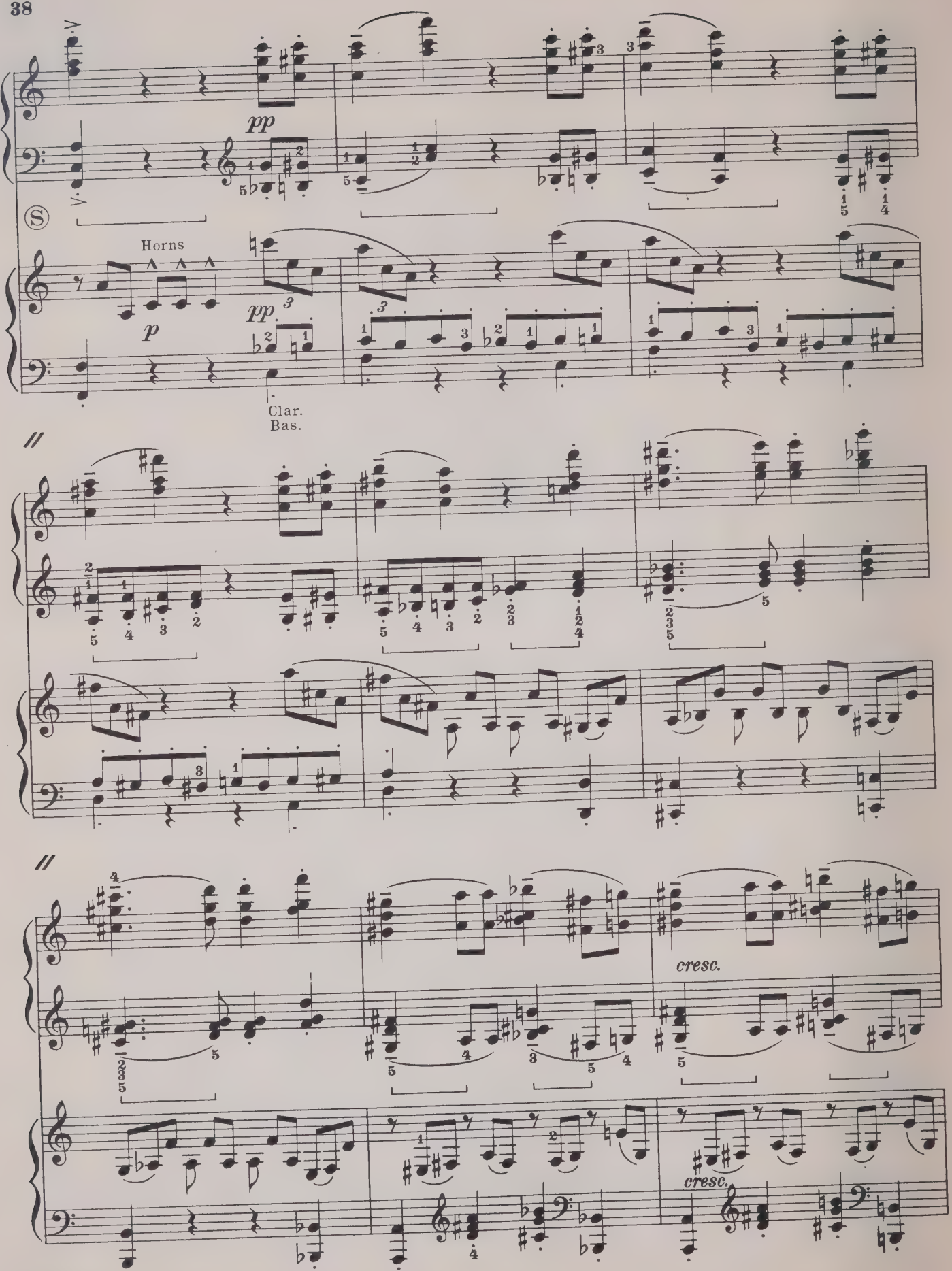
pp
Horns
p
pp
Clar.
Bas.
cresc.
cresc.

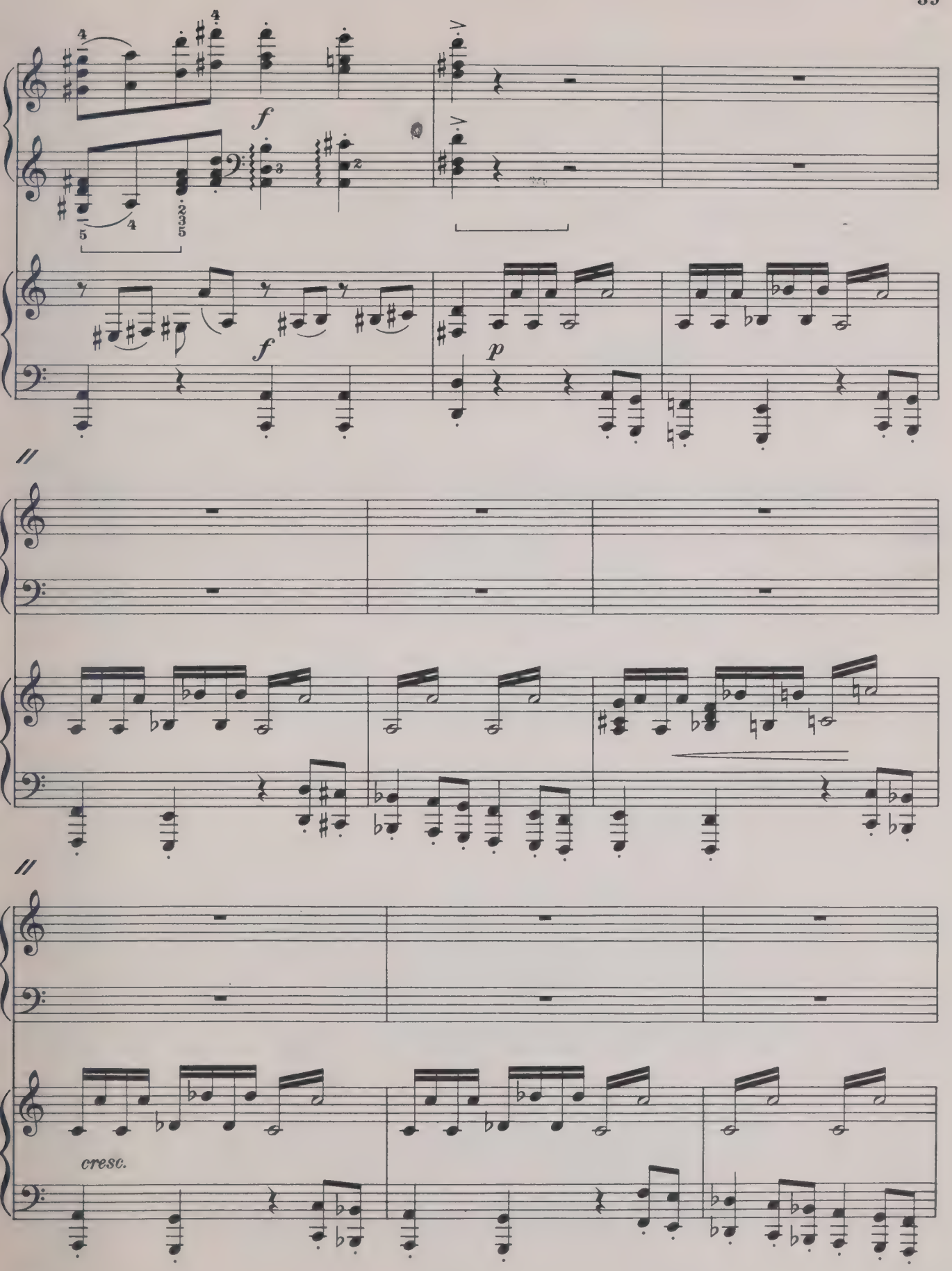
f
f
p
cresc.

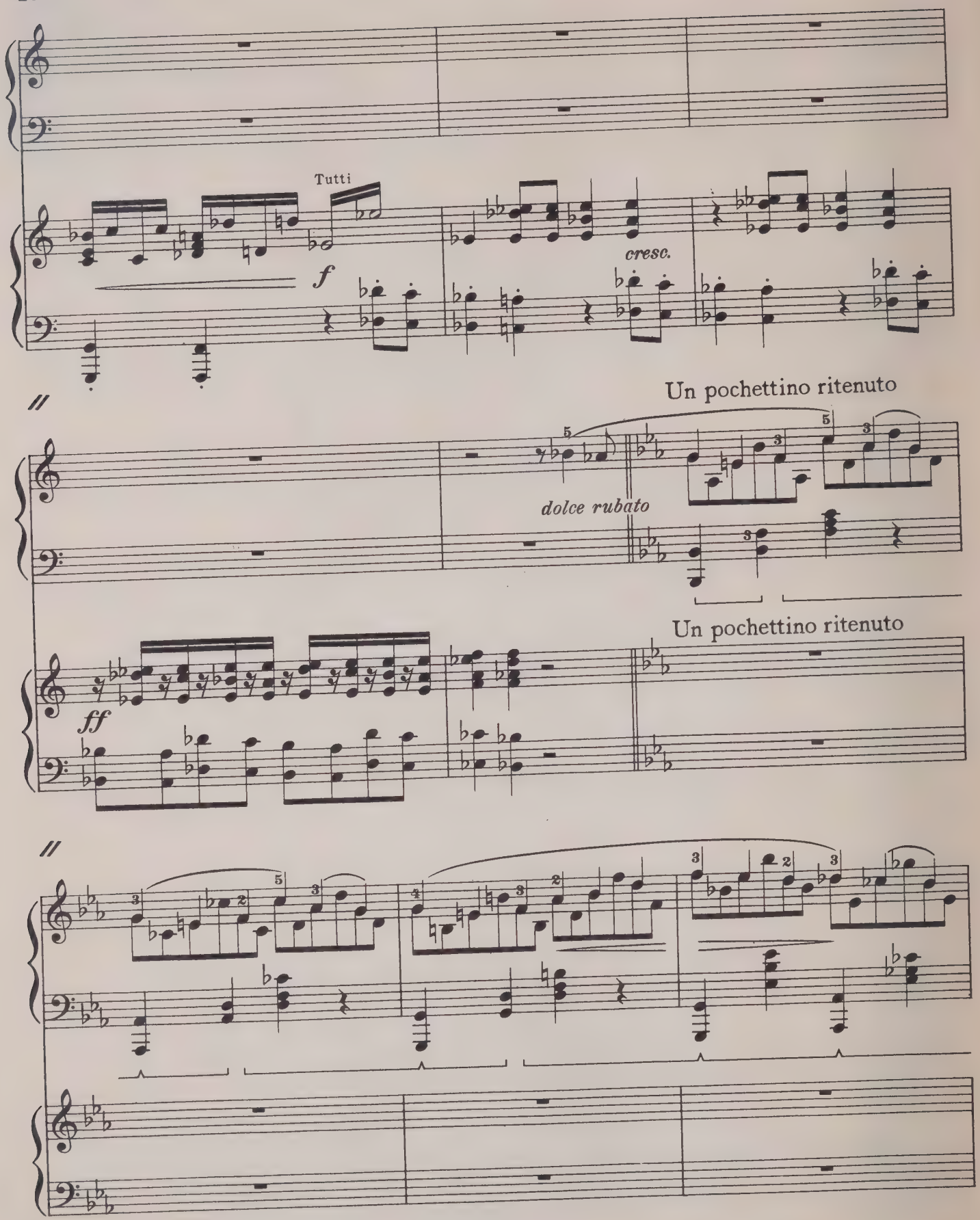
Tutti
f
cresc.
Un pochettino ritenuto
dolce rubato
Un pochettino ritenuto
ff

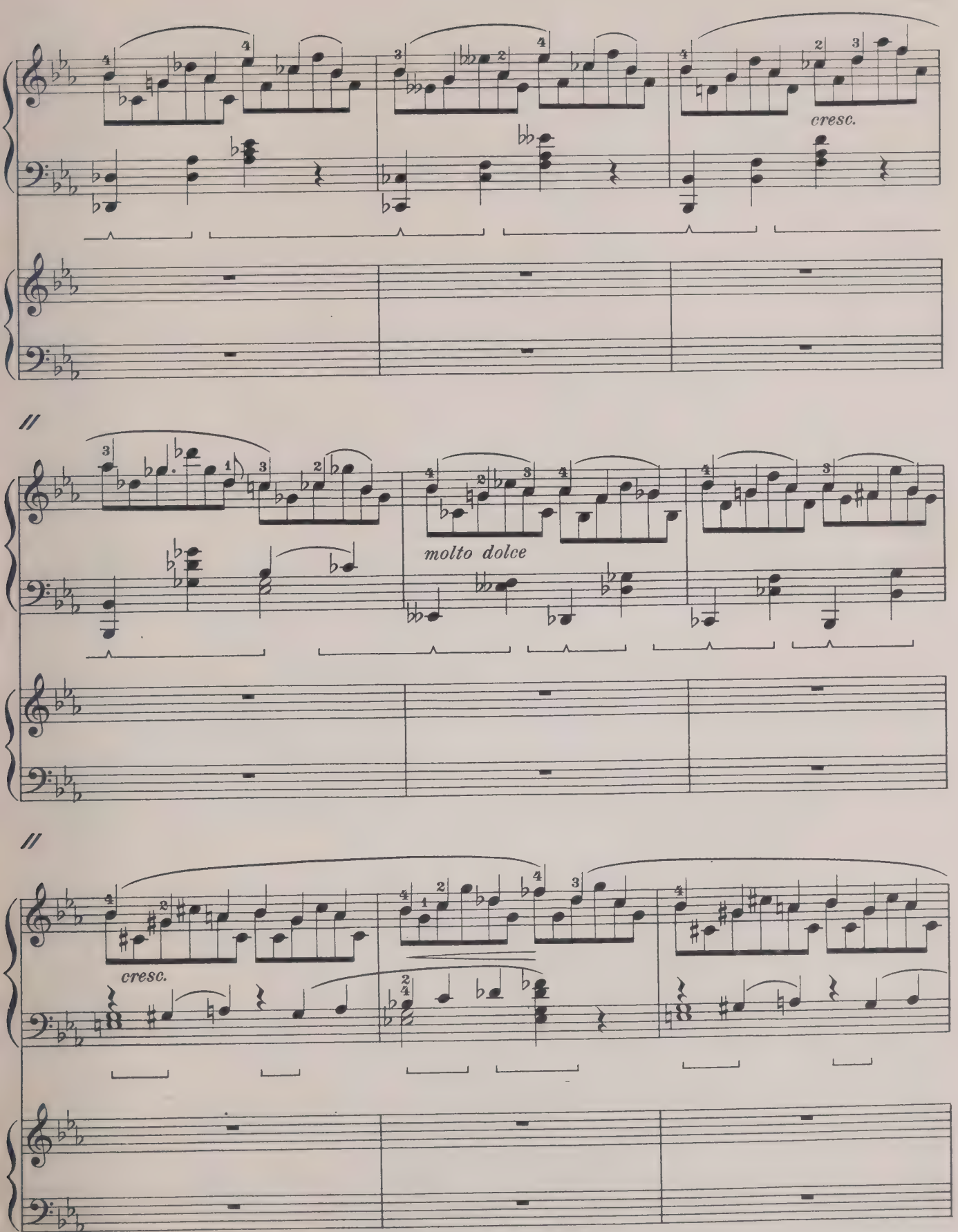
cresc.
molto dolce
cresc.

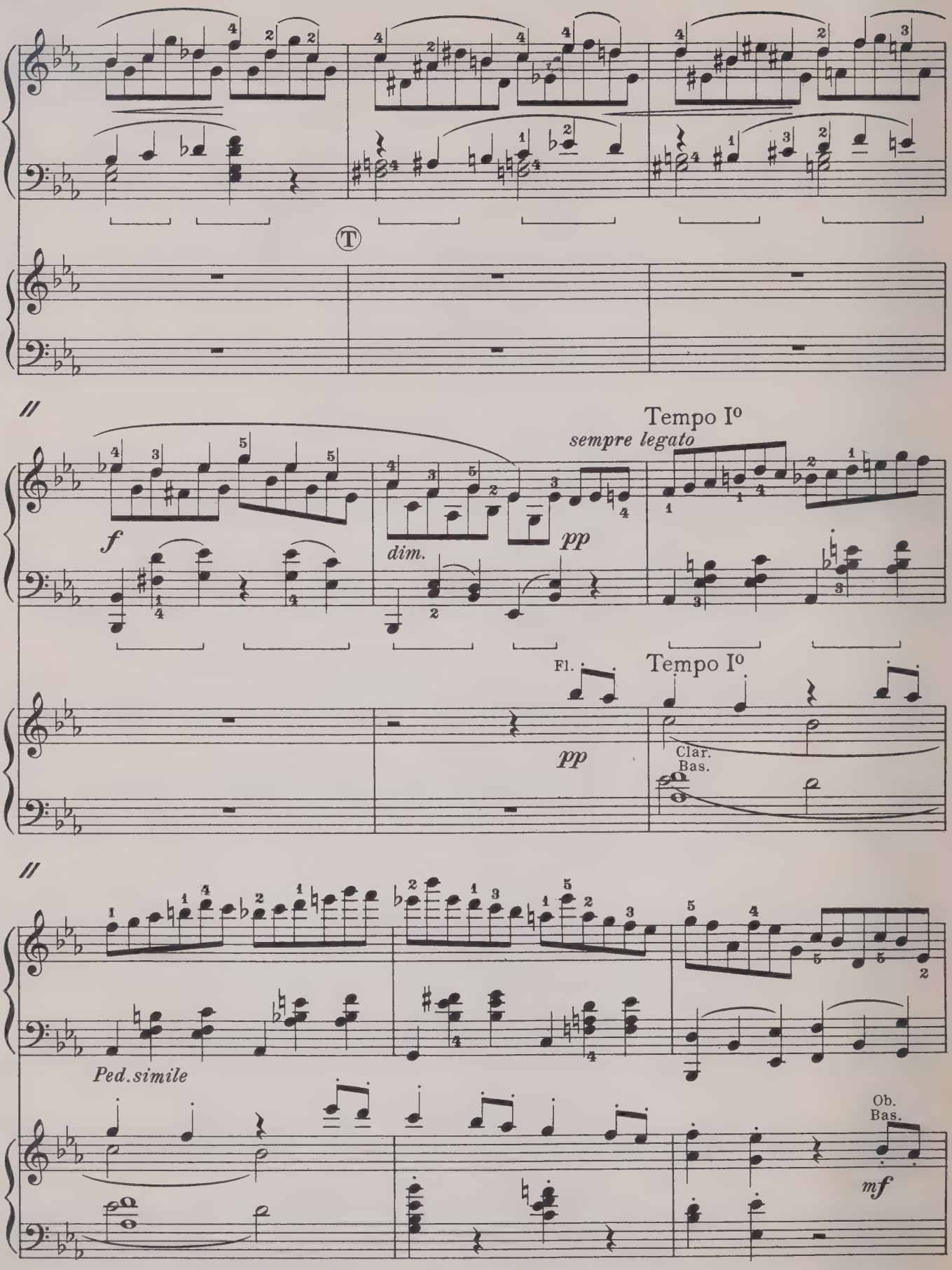
Tempo Io
sempre legato
f
dim.
pp
Fl.
pp
Tempo Io
Clar.
Bas.
Ped. simile
Ob.
Bas.
mf

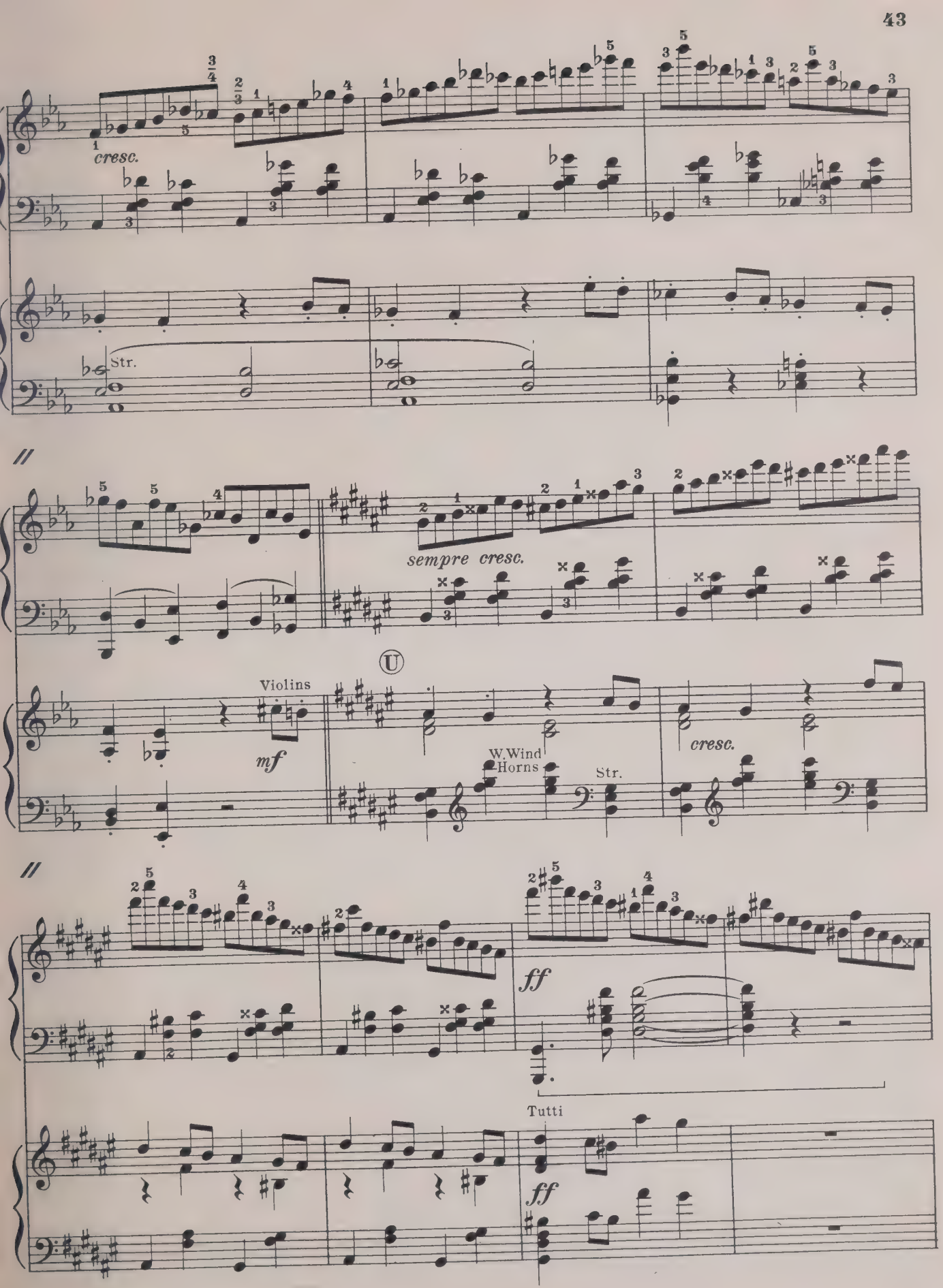
cresc.
Str.
sempre cresc.
Violins
mf
W.Wind
Horns
Str.
cresc.
ff
Tutti
ff

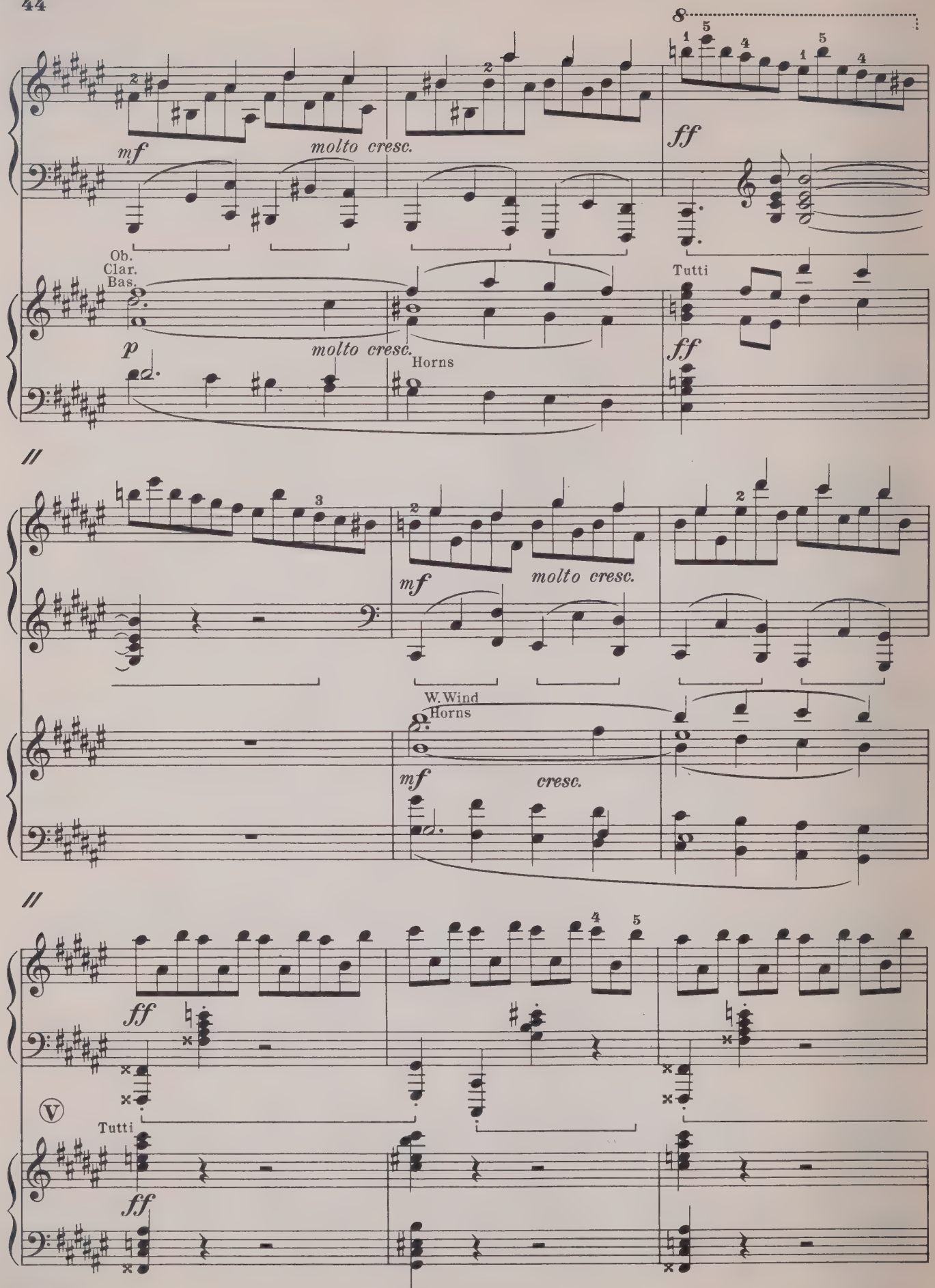
8
mf
molto cresc.
ff
Ob.
Clar.
Bas.
Tutti
p
molto cresc.
Horns
ff
mf
molto cresc.
W. Wind
Horns
mf
cresc.
ff
V
Tutti
ff

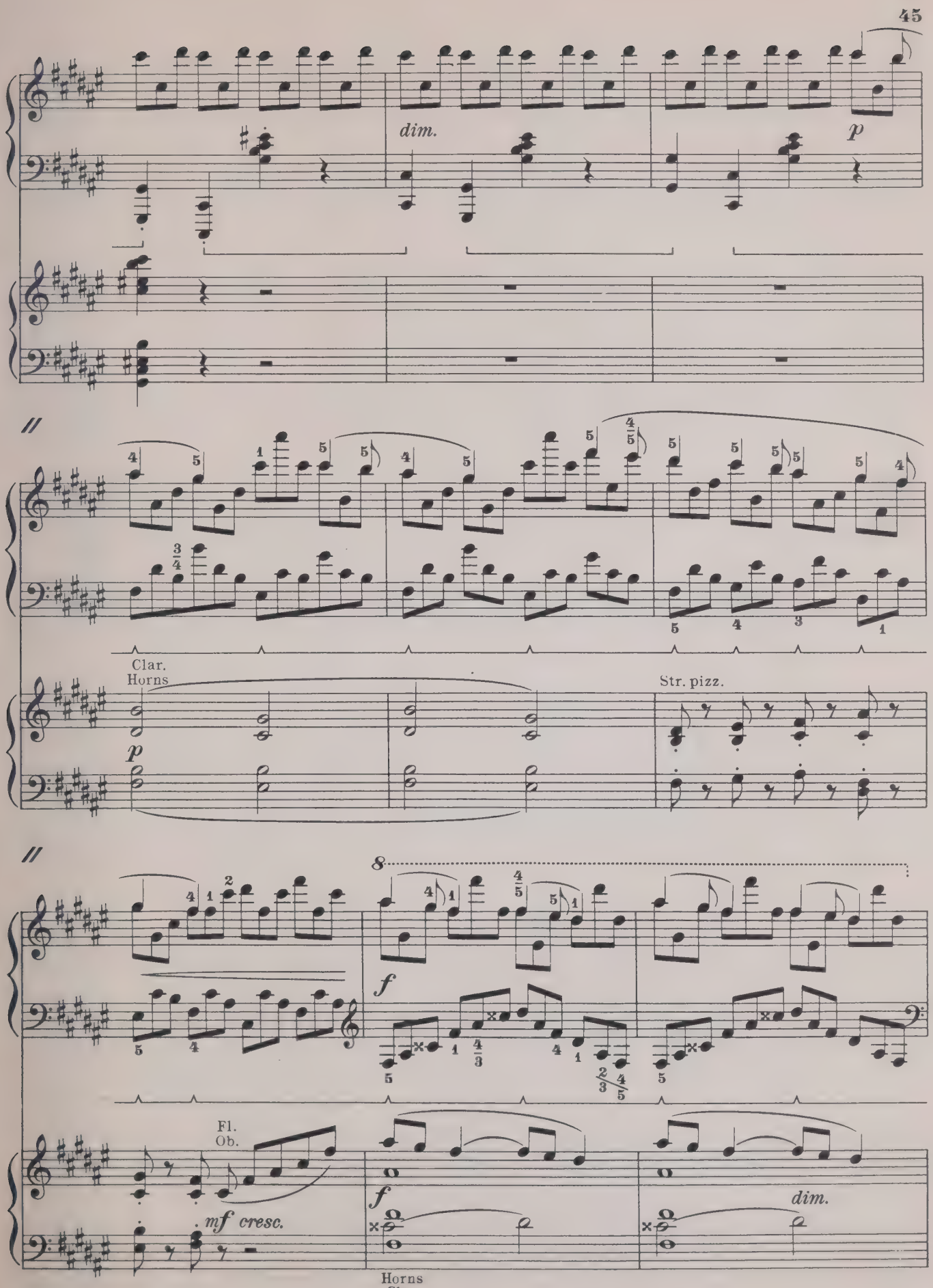
dim.
p
Clar.
Horns
p
Str. pizz.
8
f
Fl.
Ob.
mf cresc.
f
dim.
Horns
Clar.

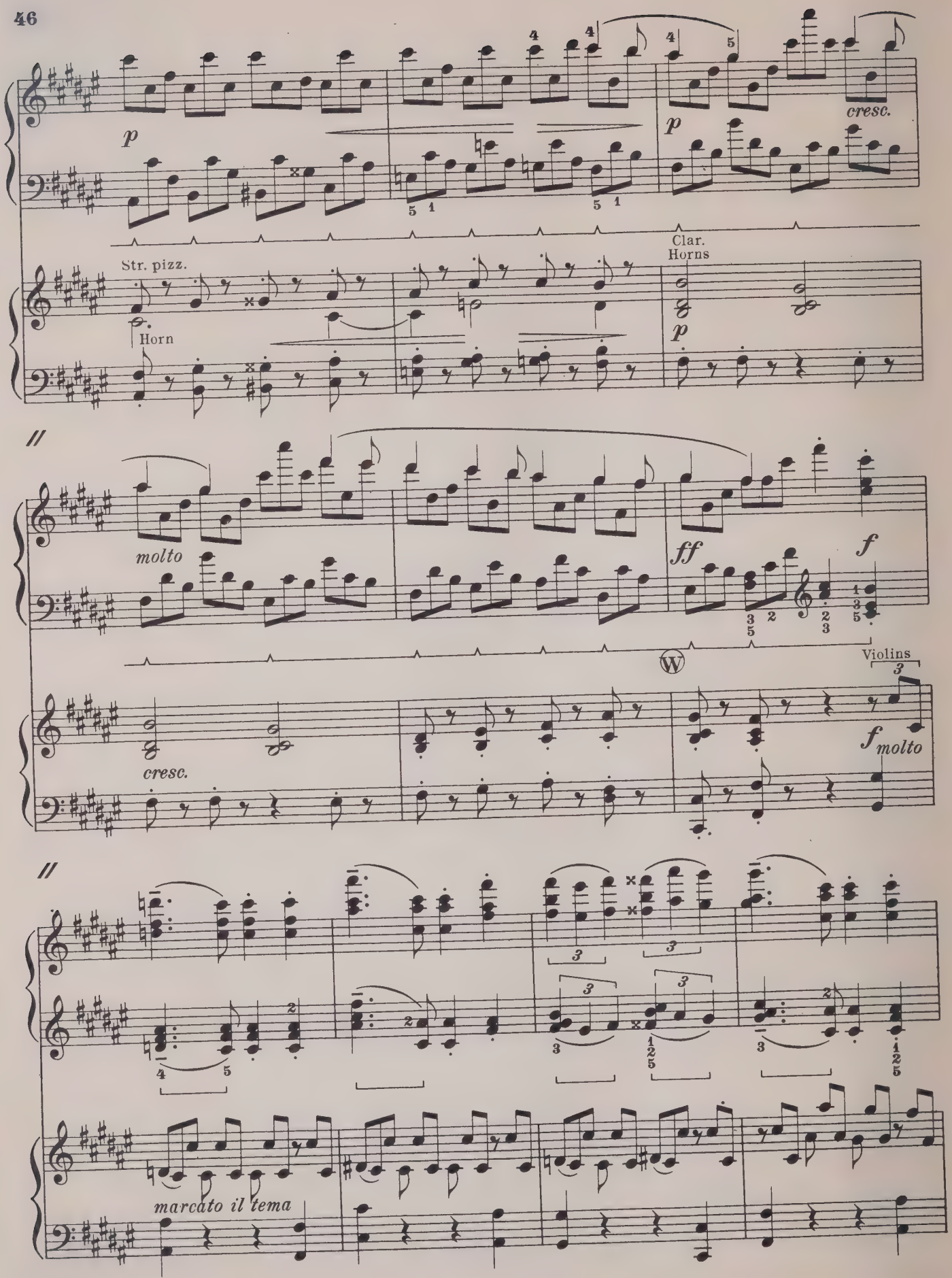
p
cresc.
p
Str. pizz.
Horn
Clar.
Horns
p
molto
ff
f
cresc.
Violins
f molto
marcato il tema

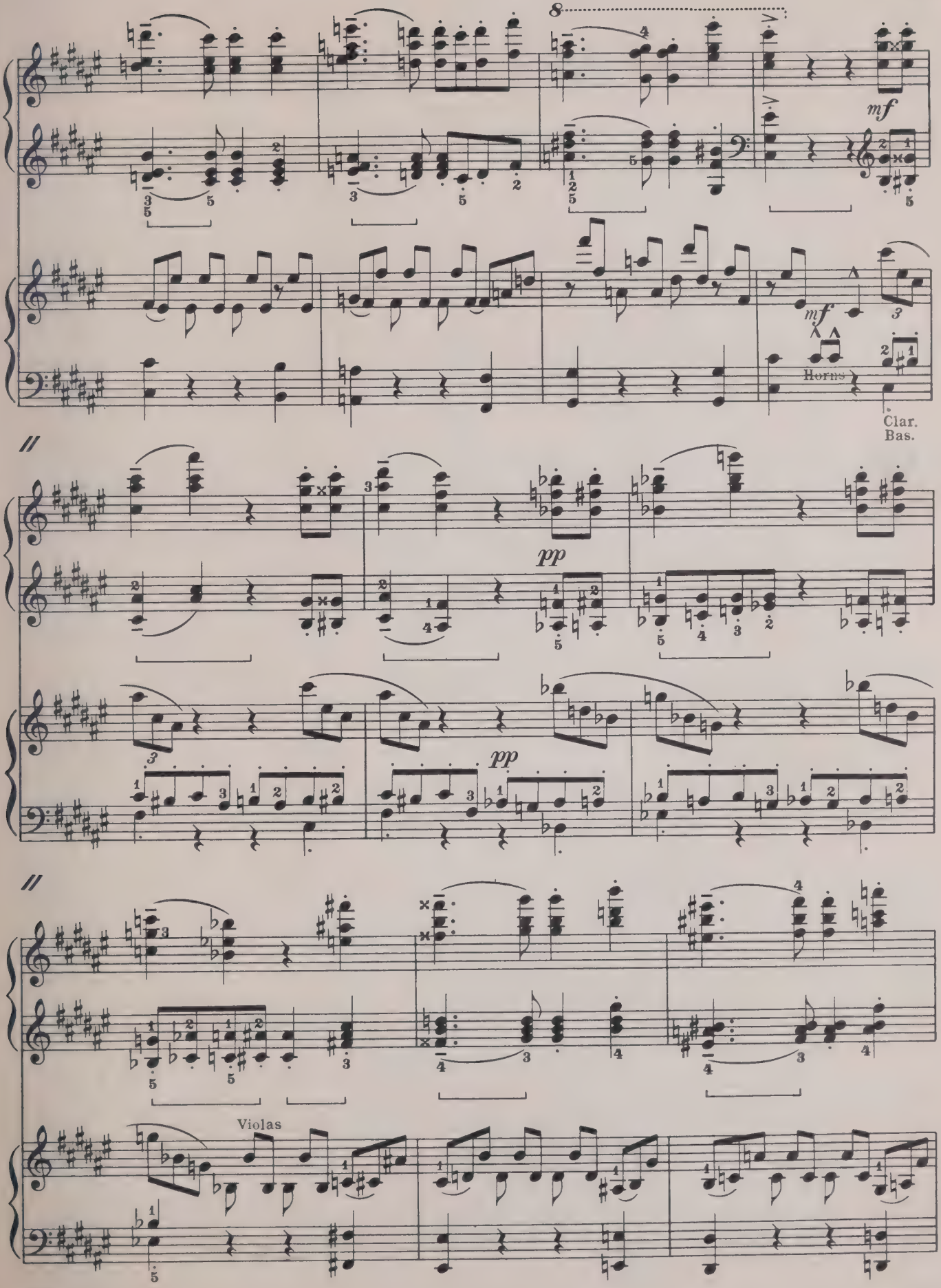
8
mf
mf
Horns
Clar.
Bas.
pp
pp
Violas

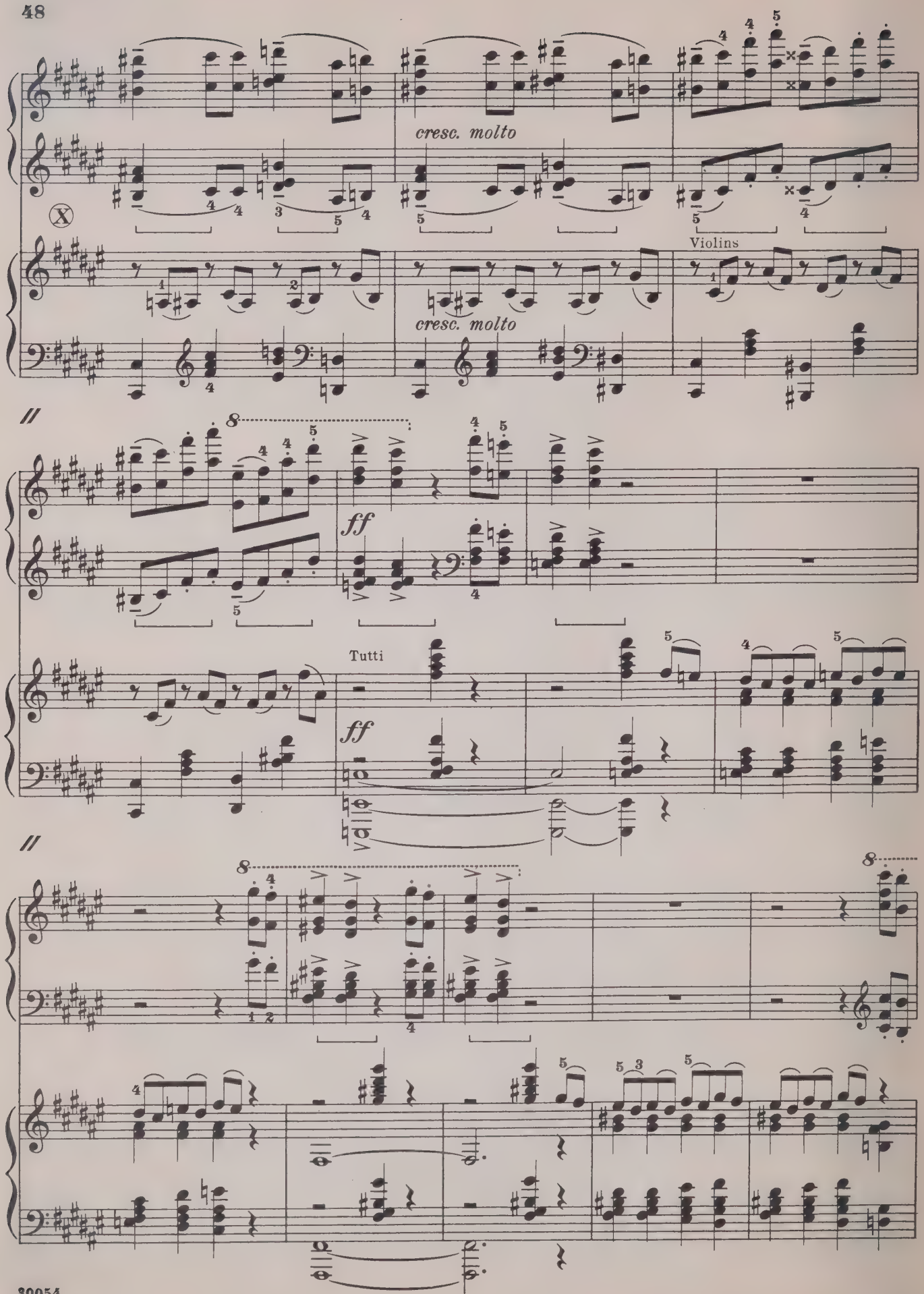
cresc. molto
Violins
cresc. molto
ff
Tutti
ff

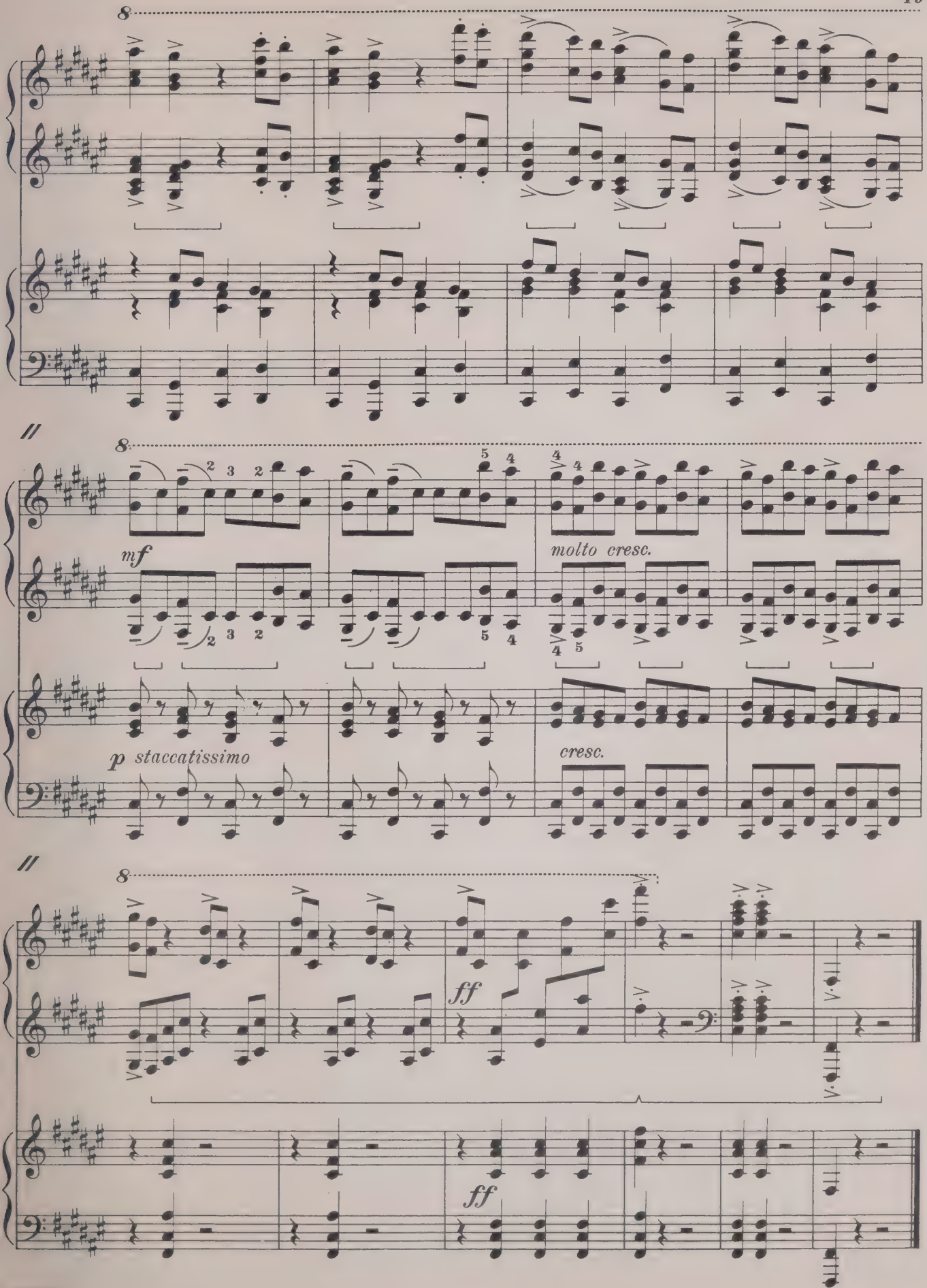
8
mf
molto cresc.
p staccatissimo
cresc.
8
ff
ff

SCHIRMER'S LIBRARY of Musical Classics

ORIGINAL COMPOSITIONS, ARRANGEMENTS, AND TRANSCRIPTIONS FOR ONE PIANO, TWO PERFORMERS

SERIES ONE

The Library Number is given in brackets: [10]

BEETHOVEN, L. VAN
Symphonies.
Vol. I. Symphonies I-V [10] 2.00
Vol. II. Symphonies VI-IX [11] 2.00
Also available separately:
Symphony No. 1, C. Op. 21 [281] ..... .60
Symphony No. 2, D. Op. 36 [282] ..... .60
Symphony No. 3, Eb. Op. 55 "Eroica" [283] ..... .60
Symphony No. 4, Bb. Op. 60 [284] ..... .60
Symphony No. 5, Cm. Op. 67 [285] ..... .60
Symphony No. 6, F. Op. 68 "Pastoral" [286] ..... .60
Symphony No. 7, A. Op. 92 [287] ..... .60
Symphony No. 8, F. Op. 93 [288] ..... .60
Symphony No. 9, Dm. Op. 125 "Choral" [289] 1.25

BIZET, G.
L'Arlésienne. 2 concert suites. Incidental music to the Melodrama by Alphonse Daudet (Vilbac) [358] 1.00

BOHM, C.
Birthday-Music. Op. 250. Suite in four movements. (Oesterle) [817] ..... .75

BRAHMS, J.
Hungarian Dances (Scharfenberg)
Vol. I. 1-10 [257] 1.50
Vol. II. 11-20 [439] 1.00
Symphonies.
Four Symphonies. Complete [258] 3.50
Also available separately:
Symphony No. 1, C minor. Op. 68 [267] 1.50
Symphony No. 2, D. Op. 73 [268] 1.50
Symphony No. 3, F. Op. 90 [269] 1.50
Symphony No. 4, E minor. Op. 98 [270] 2.00

CONCERT OVERTURES [941] 2.00
(Berlioz, Goldmark, Massenet, Tchaikovsky, Wagner)

CZERNY, C.
Practical Method for Playing in Correct Time. Op. 824 (Schultze) [916] 1.00

DIABELLI, A.
Five Sonatinas. Op. 24, 54, 58, 60 (Klee) [187] 1.00
Pleasures of Youth. Op. 163. 6 sonatinas on 5 notes. (Klee) [188] 1.00
Three Sonatas. Op. 32, 33, 37 (Klee) [273] ..... .75
Twenty-eight Melodious Pieces on Five Notes. Op. 149 (Klee) [186] ..... .75
Two Short Sonatas, Op. 150; and, Military Rondo, Op. 152 (Klee) [277] ..... .60
Two Sonatas. Op. 38, 73 (Klee) [274] ..... .60

D'OURVILLE, L.
Soirées Musicales. 18 pieces. 2 vols. [470/471] .....each 1.00

DVOŘÁK, A.
Slavic Dances (von Doenhoff)
Op. 46. Nos. 1-8 [1028] 1.50
Op. 72. Nos. 9-16 [1029] 2.00

EIGHTEEN ORIGINAL COMPOSITIONS AND ARRANGEMENTS BY MODERN COMPOSERS. (Bassford) 2 vols.
Vol. I (Moszkowski, Wagner, Rubinstein, Bendel, Volkmann, Mendelssohn, d'Ourville, Mayer, Schumann) [372] 1.00
Vol. II (Hiller, Rubinstein, Schubert, Handel, Volkmann, Gade, Scharwenka, Jensen, Reinecke) [373] 1.00

ENKE, H.
Recreations for the Young. 12 melodious pieces within the compass of 5 consecutive notes. 2 vols.
Vol. I. Op. 6 [123] ..... .50
Vol. II. Op. 8 [124] ..... .50

FAMOUS OVERTURES [907] 2.00
(Delibes, Smetana, Glinka, Dvořák, Cherubini, Schumann, Nicolai)

FORTY-SEVEN EASY PIECES IN PROGRESSIVE ORDER.
(Scharfenberg) 2 vols.
Vol. I. (Hiller, Krause, Loeschhorn, Löw, d'Ourville, Reinecke, Schmitt, Spindler, Terschak, Vogt, Volkmann, Weber) [374] 1.50
Vol. II. (Krause, Loeschhorn, d'Ourville, Scharwenka, Schmitt, Tours, Volkmann, Weber) [375] 1.50

FRANCK, C.
Symphony in D minor [1571] 2.50

FRENCH OVERTURES [943] 2.00
(Adam, Auber, Boieldieu, Halévy, Hérold, Maillart, Massenet, Offenbach, Thomas)

GERMAN OVERTURES. 2 vols.
Vol. I. (Beethoven, Flotow, Gluck, Mozart, Nicolai, Spohr, Wagner, Weber) [958] 2.00
Vol. II. (Kreutzer, Marschner, Mozart, Reissiger, Wagner, Weber) [959] 2.00

GOUNOD, C.
Ballet-music from "Faust" (Maas) [1145] 1.00

GRENZEBACH, E
Twelve Pieces on Five Notes for Beginners [387] ..... .60

GRIEG, E.
Peer Gynt. Suite I. Op. 46 (Oesterle) [203] 1.00
Two Symphonic Pieces. Op. 14 (Oesterle) [202] ..... .75

GURLITT, C.
Feuillets d'Album Musicaux. Op. 147. 2 vols. [875/876] each .75
Grateful Tasks. Op. 102. 26 original pieces in all the major and minor keys. The melodies constructed on 5 notes. [322] .75

HAYDN, J.
Twelve Celebrated Symphonies (Ulrich) 2 vols. [189/190] each 2.00
Vol. I. [189]: 1. Eb; 2. D; 3. Eb; 4. D; 5. D; 6. G. "Surprise."
Vol. II. [190]: 7. C; 8. Bb; 9. Cm; 10. D; 11. G. "Militaire"; 12. Bb.

HOFMANN, H.
Italian Love-story. Op. 19. 6 pieces. (Oesterle) [605] 1.00

ITALIAN OVERTURES. 2 books.
Book I. (Bellini, Rossini) [207] 1.50
Book II. (Bellini, Donizetti, Spontini, Verdi) [208] 1.50

LISZT, F.
Les Préludes. Symphonic poem [783] 1.00

LOESCHHORN, A.
Tone-pictures. Op. 51. 12 pieces for beginners, progressively arranged. [171] 1.00

LÖW, J.
Teacher and Pupil. A practical course in 4-hand piano-playing. 2 vols. [472/473] .....each .75
Wild Roses. Op. 41. 12 characteristic pieces on 5 notes. 2 vols. [548/549] .....each .60

MOSZKOWSKI, M.
Five Spanish Dances. Op. 12 [255] 1.00
Five Waltzes, Op. 8; and, From Foreign Parts. Op. 23. 6 pieces. [330] 1.00
Four Spanish Dances. Op. 21 (Deis) [1434] 1.00

All Schirmer Library volumes may be obtained in cloth binding. Prices will be quoted on request.

G. SCHIRMER, INC. NEW YORK
A-968-1

IGH COPYRIGHT, 1939, BY G. SCHIRMER, INC.

SCHIRMER'S LIBRARY of Musical Classics

ORIGINAL COMPOSITIONS, ARRANGEMENTS, AND TRANSCRIPTIONS FOR ONE PIANO, TWO PERFORMERS

SERIES TWO

The Library Number is given in brackets: [10]

MOZART, W. A.

Twelve Celebrated Symphonies (Ulrich-Horn) 2 vols. [71/72] ..... each 1.50

Vol. I. [71]: 1. C "Jupiter" (Köchel: No. 551); 2. Gm (K.: No. 550); 3. E♭ (K.: No. 543); 4. D (K.: No. 504); 5. D (K.: No. 385); 6. C (K.: No. 425)

Vol. II. [72]: 7. D (Serenade) (Köchel: No. 320); 8. D (Serenade) (K.: No. 250); 9. D (K.: No. 297); 10. C (K.: No. 338); 11. B♭ (K.: No. 319); 12. By Leopold Mozart. G (K.: Anh. 293)

OESTERLE, L.

A Book of Piano Duets for Two Equally Advanced Players [1298] 1.50
(Behr, Bizet, Bohm, Chaminade, Grieg, Henselt, Hofmann, Kleinmichel, Link, Löw, Massenet, Raff, Schubert, Wilm, Wrede)

OESTERLE'S GRADED FOUR-HAND COLLECTION. 4 vols.

Vol. I. Elementary and Grade 1 [1148] 1.00
Vol. II. Grade 2 [1149] 1.00
Vol. III. Grade 3 [1150] 1.00
Vol. IV. Grade 4 [1151] 1.00

PONCHIELLI, A.

Dance of the Hours. Ballet from "La Gioconda" [1116] 1.25

POPULAR DUET ALBUM FOR THE PIANO. (Fraemcke) 2 vols.

Vol. I. [1284] 1.00
(Beethoven, Biedermann, Bohm, Enckhausen, Enke, Fuchs, Grenzebach, Gurlitt, Haydn, Kleinmichel, Kontski, Loeschhorn, Mozart, Pierné, Reinecke, Schubert, Van Gael)

Vol. II. [1285] 1.00
(Behr, Bohm, Delahaye, Hofmann, Kleffel, Klein, Loeschhorn, d'Ourville, Schubert, Spindler)

RAFF, J.

Lenore. Symphony No. 5, in E major. **Op. 177** [440] 2.00

RECITAL PIECES. A collection of 15 original compositions. (Oesterle) [1143] 1.25
(Bargiel, Dvořák, Fuchs, Gade, Godard, Grieg, Jensen, Moscheles, Moszkowski, Mozart, Onslow, Paderewski, Rubinstein, Schumann, Wilm)

REINECKE, C.

Nutcracker and the Mouse-king. Op. 46 [729) 1.25

Twelve Pieces within the Compass of Five Notes in one Position of the Hand. Op. 54 [327] ..... .60

Twelve Studies. Op. 130 (Mrs. Crosby-Adams) English and Spanish text [1455] 1.00

RIMSKY-KORSAKOFF, N.

Sheherazade. After the "Arabian Nights". **Op. 35** [1349] 2.50

RUBINSTEIN, A.

Ballet-Music and **Wedding March** from the opera "Feramors" (Kleinmichel) [818] 1.00

Characterbilder. 6 pieces. **Op. 50** (Oesterle) [870] 1.00

SCHUBERT, F.

Symphony in B minor (Deis) [1409] ..... .75

SCHUMANN, R.

Four Symphonies. Complete (Kirchner) (**Op. 38,** B♭; **Op. 61,** C; **Op. 97,** E♭; **Op. 120,** Dm) [84] 2.00

Also available separately:

Symphony in B♭. Op. 38 [85] ..... .75
Symphony in Dm. Op. 120 [88] ..... .75

Pictures from the East. 6 impromptus. **Op. 66** (Oesterle) [824] ..... .60

Twelve Pieces for Large and Small Children. Op. 85 (Oesterle) [825] ..... .75

SCHWALM, O.

Young Musicians. The very easiest children's pieces within the compass of a fifth comprising Folk-songs and short melodious tone-pictures in progressive order. Selected and arranged. [174] ..... .75

SIGHT-READING ALBUM. 11 favorite pieces of the 4th grade (Scharfenberg and Oesterle) [1249] ... 1.00
(Behr, Bohm, Gillet, Gounod, Gregh, Pierné, Schubert, Strauss, J. (Father), Thomas, Wagner)

TCHAIKOVSKY, P.

Suite from the ballet "The Nutcracker". Op. 71a. (Langer-Sternberg) [1359] 2.00

Symphonies.

Symphonie V. Op. 64 (S. Tanéeff) [862] .. 1.50
Symphonie VI. Op. 74 "Pathétique" [784].. 1.50

TERSCHAK, A.

Children's ball. Op. 99 (Oesterle) [125] ..... .75

TOURS, B.

Suite de Pieces (Scharfenberg) [251] ..... .75

TWELVE ORIGINAL PIECES by Haydn, Mozart, Clementi, Kuhlau, Beethoven, Weber. [371] 1.00

TWENTY-FOUR SELECTED PIECES. Album of Transcriptions (Oesterle) [1269] 1.50
(Bach-Gounod, Bach-Jansen, Beethoven, Bizet, Boccherini-Brissler, Chopin, Gluck, Handel, Haydn, Massenet, Mendelssohn, Mozart, Saint-Saëns, Schubert, Schumann, Thomas, Tchaikovsky, Volkmann, Wagner-Jadassohn)

VOLKMANN, R.

Musical Picture-book. 6 pieces. **Op. 11** [914]... .60

WOHLFAHRT, H.

The Musical Children's Friend. Melodious pieces for beginners. **Op. 87** [172] ..... .75

All Schirmer Library volumes may be obtained in cloth binding. Prices will be quoted on request.

G. SCHIRMER, INC. NEW YORK
A-968-2

DESIGN COPYRIGHT, 1939, BY G. SCHIRMER, INC.

ELON COLLEGE LIBRARY
SCORE M M785.3 F847va
Franck, Cesar, 1822-1890.
Variations symphoniques : for
0 2927 0104675 0

DATE DUE

M785.3
F847va

83666

SCHIRMER'S LIBRARY of Musical Classics

ORIGINAL COMPOSITIONS, ARRANGEMENTS, AND TRANSCRIPTIONS FOR TWO PIANOS, TWO PERFORMERS

An asterisk (*) following the Library Number in brackets indicates 2 copies, each at the listed price, needed for performance; otherwise the price includes 2 copies.

ARENSKY, A.
Suite. Op. 15 (Oesterle) [1300] 2.00
Suite in Canon form. Op. 65. 8 pieces. (Mrs. Crosby Adams) [1482]* ..... .75

BACH, J. S.
Concerto in D minor. (Hughes) [1527]* 1.50

BEETHOVEN, L. VAN
Five Concertos. (Kullak)
Op. 15, C [621]* 1.00
Op. 19, B♭ [622]* 1.00
Op. 37, C minor [623]* 1.00
Op. 58, G [624]* 1.00
Op. 73, E♭ [625]* 1.00

BRAHMS, J.
Concerto in D minor. Op. 15 (Hughes) [1429]* 3.00
Concerto No. 2, in B♭. Op. 83 (Hughes) [1465]* 3.00
Variations on a Theme by Josef Haydn (Hughes) [1496]* ... 1.00
Waltzes. Op. 39 (Hughes) [1530]* ..... .75

CHOPIN, F.
Concerto No. 1, in E minor. Op. 11
Joseffy edition [1350]* 1.25
Mikuli edition [1558]* 1.25
Concerto No. 2, in F minor. Op. 21
Joseffy edition [1351]* 1.25
Mikuli edition [1557]* 1.25
Concertos. Op. 11, in E minor; Op. 21, in F minor (Joseffy) [37]* 2.50
Four Concert Pieces. (Op. 2, 13, 14, 22) Orchestra accompaniment only, arranged for 2nd piano, to be used with Library Vol. 38 [1352] 1.00
Rondo. Op. 73 (Hughes) [1508]* ..... .75

CLEMENTI, M.
Two Sonatas (Hughes) [1532]* 1.00

FRANCK, C.
The Djinns. Symphonic poem. (Hughes) [1383]* 2.00
Variations Symphoniques (Hughes) [1407]* 1.00

GRIEG, E.
Accompaniments for 2nd piano composed by E. Grieg for four sonatas by W. A. Mozart (Deis)
Sonata No. 3, in C [1440]* ..... .75
Sonata No. 4, in F [1441]* 1.50
Sonata No. 5, in G [1442]* ..... .75
Fantasia and Sonata No. 18, in C minor [1443]* 1.25
Concerto in A minor. Op. 16 (Grainger) [1399]* 2.50

GURLITT, C.
Eight Melodious Pieces. Op. 174. 3 vols. [736-738], each vol. .50
Three Rondos. Op. 175.
No. 1, D [739] ..... .50
No. 2, E♭ [740] ..... .50
No. 3, E minor [741] ..... .50

HILLER, F.
Concerto in F♯ minor. Op. 69 (Joseffy) [1059]* 2.50

LISZT, F.
Concerto No. 1, in E♭ (Joseffy) [1057]* 2.50
Concerto No. 2, in A (Joseffy) [1058]* 2.50

LISZT, F.—*Continued*
Concerto Pathétique in E minor (Hughes) [1534]* 1.25
Fantasia on Hungarian Folk-melodies (Joseffy) [1056]* 1.25
Fantasie on motives from Beethoven's "Ruins of Athens" (Liszt-Joseffy) [1038]* 2.00
Hungarian Rhapsody, No. 2 (Kleinmichel) [1568] 1.50
Spanish Rhapsody. Folies d'espagne; and, Jota Aragonesa. (Busoni) [1252]* 2.00

MACDOWELL, E.
Second Concerto in D minor. Op. 23 (Hughes) [1462]* 2.00

MENDELSSOHN, F.
Capriccio Brillante. Op. 22 (Sternberg) [1187]* ..... .75
Concerto, G minor. Op. 25 (Ruthardt) [61]* ..... .75
Concerto, D minor. Op. 40 (Ruthardt) [62]* ..... .75
Rondo Brillante. Op. 29 (Sternberg) [1188]* ..... .75

MOZART, W. A.
Concerto, D minor (Kullak) [661]* 1.00
Concerto, C (Bischoff) [662]* 1.00
Concerto, E♭ (Bischoff) [663]* 1.00
Concerto, C minor (Bischoff) [664]* 1.00
Concerto, D. Coronation concerto (Rehberg) [665]* 1.00
Lodron Concerto in F (Wagner) [1578]* 1.25
Sonata in D; and, Fugue in C minor (Hughes) [1504] 1.50

RACHMANINOFF, S.
Second Concerto in C minor. Op. 18 [1576]* 2.00

RAFF, J.
Gavotte and Musette, from the Suite Op. 200 for Piano and Orchestra (Pescio-Bauer) [1543] 1.50

RUBINSTEIN, A.
Concerto No. 4, in D minor. Op. 70 (Joseffy) [1047]* 3.00

SAINT-SAËNS, C.
Concerto No. 2 in G minor. Op. 22 (Hughes) [1405]* 2.50
Concerto No. 4 in C minor. No. 44 (Hughes) [1486]* 2.50
Variations on a Theme by Beethoven. Op. 35 (Hughes) [1449]* 1.50

SCHUBERT, F.
Fantasia, Op. 15, symphonically transcribed by F. Liszt. (Joseffy) [1046]* 1.50

SCHUMANN, R.
Andante and Variations. Op. 46 (Hughes) [1489]* ..... .50
Concert Allegro and Introduction. Op. 134 (Vogrich) [1270] .75
Concerto in A minor. Op. 54 (Hughes) [1358]* 1.50
Introduction and Allegro Appassionata. Concertstück. Op. 92. (Vogrich) [1271] ..... .75

TCHAIKOVSKY, P.
Concerto No. 1 in B♭ minor. Op. 23 (Joseffy) [1045]* 3.00

WEBER, C. M. VON
Concertstück in F minor. Op. 79
For Piano, with Orchestra accompaniment arranged for a 2nd piano (Sternberg) [1189]* ..... .75
Piano arrangement of the Orchestral Wind-parts incl[illegible] Timpani. To be used as Accompaniment for Strings
Piano solo (Rihm) [1172] .....
Polonaise Brillante. Op. 72 (Liszt-Spencer) [1382]* .....

TWO PIANOS, FOUR PERFORMERS

LISZT, F.
Hungarian Rhapsody, No. 2 (Kleinmichel) [1570] 2.50

MOSZKOWSKI, M.
Valse Brillante, A♭ (Gurlitt) [197] .....

TCHAIKOVSKY, P. I.
Marche Slav. Slavonic march. (Langer) [1575] 2.50

All Schirmer Library volumes may be obtained in cloth binding. Prices will be quoted on request.

KI-630-179

G. SCHIRMER, INC. NEW YOR[illegible]

A-969

DESIGN COPYRIGHT, 1930, BY G. SCHIRMER, INC.